

CHOKE PULL-OFFS

◆ DESCRIPTION

OPENS CHOKE SLIGHTLY AFTER COLD START-UP TO PREVENT FLOODING

◆ SYMPTOMS OF FAILURE

ENGINE FLOODING, POOR FUEL ECONOMY AND RICH EXHAUST WHEN COLD

◆ RECOMMENDED SERVICE

VACUUM CHECK FOR PROPER OPERATION, REPLACE WHENEVER CARBURETOR IS REPAIRED

TYPICAL LOCATION

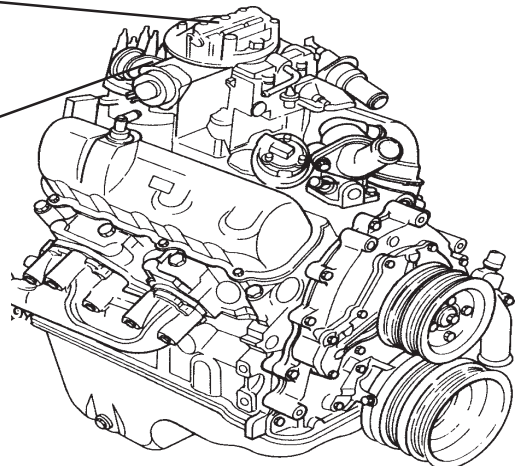

APPLICATION GUIDE

VEHICLE YEAR	MODEL	ENGINE DISP.	CARB TYPE	CARB TYPE	O.E.M. CARBURETOR NO.	O.E.M. PART NO.	WALKER PART NO.
--------------	-------	--------------	-----------	-----------	-----------------------	-----------------	-----------------

AMERICAN MOTORS

4 CYLINDER

1979-77	Audi Eng.	2.0L(G)	121"	HW-2	5210	R-7711A, 12A, 99A; 7846A, 7905A, 8163A, 64A, 65A, 66A, 67A; 8548A, 49A; 8675A	8128436, 9-215	1175F
1979-77	All	2.0L	121"	H-2	5210C			1074F
1983-81	All	2.3L(B)	151"	R-2	2SE	17081740, 742, 743, 744, 745, 746, 747; 17082380, 383, 385, 386, 387, 389	8133993	101-1006
1988-85	All	2.5L(U)	151"	C-1	YFA	7704, 05, 06, 07, 08	8983502112	101-1011
1985-83	All	2.5L(U)	151"	C-1	YFA	7453, 55; 7700, 01, 02, 03	8983501002	101-1011
1980	All (Exc Calif)	2.5L(B)	151"	R-2	2SE	17080686, 688	8132848	101-738

6 CYLINDER

1974-70	All	3.2L 3.8L 4.2L	199" 233" 258"	H-1	1940			64-282
1988-76	All	4.2L(C)	258"	C-2	BBD	8067, 73; 8103, 04, 07, 17, 85, 86, 87, 88, 95; 8216, 21, 29, 45, 46, 47, 48, 53, 54, 55, 56, 57, 68, 77, 78, 84; 8302, 03, 06, 07, 08, 09, 10, 11, 12, 57, 60, 62, 63, 64, 66, 67, 83, 84; 8313, 28, 35, 36, 37, 38, 39, 40, 41, 49, 51, 54, 55, 57, 84	8127321, 8132550, 8133461, 8134544	101-554

8 CYLINDER

1986-77	All	5.0L(H) 5.9L(H)	304" 360"	F-2	2100, 2150	1DA2J, 1RHA2, 1RHM2, 2RHA2A, 2RHA2E, 4RHA2, 5RHA2, 7DM2A, 7RA2A, 8DA2A, 8RA2A, 9RHA2, 9RHM2	8128313, 8130707, 8134496	101-876E
1979-70	All	5.0L(H) 5.9L(N)	304" 360"	F-2	2100	3197617, 3211104, 105, S108; 3213505, 3214464, 3218382, 383, 384; 3917592, 593; 8121335, 0DA2, 0DM2, 0RA2, 1DA2, 1DM2, 1DM2J, 1RA2, 2DA2, 2DM2, 2RA2, 3DA2, 3DM2, 3RA2, 4DA2, 4DA2E, 4DM2, 4RA2, 4RAC2, 5DA2, 5DM2, 5RA2, 6DA2, 6DM2, 6RA2, 7DA2, 7RA2, 7RA2C, 7RA2CP, 8DA2, 8DA2C, 8RA2, 8RA2C, 9DA2	4488478, 8120089, 8121417	64-278

AUDI

4 CYLINDER

1975	Fox	1588cc		Z-2	32/32-2B2, 2B3			743F
------	-----	--------	--	-----	----------------	--	--	------

BMW

6 CYLINDER

1968	2500, 2800	3000cc		ZE	35/40			239F
------	------------	--------	--	----	-------	--	--	------

BUICK

4 CYLINDER

1983-82	Skyhawk (Inc Canada)	1.8L(G) 2.0L(B)	111" 121"	R-2	2SE	17058565, 566, 567; 17059327, 17081600, 601, 700, 701; 17082300, 301, 310, 311, 312, 314, 315, 401, 402, 405; 17083314, 401	PRI 17068041, 17068547, 17068556, 17078787 AUX 17068548	101-998 101-1003
1984	Skyhawk (Inc Export, Canada)	2.0L(B)	121"	R-2	2SE	17084312, 314	PRI 17079980, 17110331 AUX 17079965	101-1008 101-951
1983	All (Inc Export, Canada)	2.5L(5)	151"	R-2	2SE	17083460, 461, 462	17079239	101-1007
1982-81	All	2.5L(5)	151"	R-2	2SE	17058562, 564; 17081670, 671, 764; 17082460, 461, 462, 469	17068102	101-1006

APPLICATION GUIDE

VEHICLE YEAR	MODEL	ENGINE DISP.	CARB CARB	CARB TYPE	O.E.M. CARBURETOR NO.	O.E.M. PART NO.	WALKER PART NO.
--------------	-------	--------------	-----------	-----------	-----------------------	-----------------	-----------------

BUICK

4 CYLINDER (CONT'D)

1981	All (A/C)	2.5L(G)	151"	R-2	E2SE	17081672, 673, 766	17068105	101-1007
1981-79	All	2.5L(5)	151"	R-2	2SE	17059614, 615, 616, 617, 618, 619, 620, 621, 622, 623, 624, 625, 674, 675, 676, 677, 714, 715, 716, 717, 718, 720, 721, 722, 723, 724	17058485, 17062293, 17064563, 17070012	101-738

6 CYLINDER

1986-84	All	2.8L(L,X)	173"	R-2	2SE	17084452, 453, 455, 456, 534, 535, 537, 538, 540	PRI 17079994 AUX 17079996	101-1009 101-951
1986-84	All (Exc A/C) (Inc Export, Canada)	2.8L(L,X)	173"	R-2	2SE	17084441, 443, 481, 483, 485; 17085483, 485; 17086485	PRI 17110176 17111537 AUX 17079996	101-967 101-951
1985-84	All (Exc A/C, (Inc Export, Canada)	2.8L(L,X)	173"	R-2	2SE	17084440, 442, 480, 482, 484; 17085482, 484	PRI 17110173 AUX 17079996	101-1013 101-951
1983-81	Century, Skylark	2.8L(X,Z)	173"	R-2	2SE	17058568, 569; 17068093, 120, 637, 347; 17081610, 614, 651, 652, 653, 742; 17082317, 321, 440, 442, 640, 641, 642; 17083440, 442, 444, 451, 452, 453, 455, 456, 475, 650	PRI 17068637, 17078150, 17078775, 17079770 AUX 17067585, 17079618	101-970 101-1003
1983-81	All (Exc A/C)	2.8L(X,Z)	173"	R-2	2SE	17081608, 612, 650, 740; 17082316, 320, 441, 443; 17083441, 443, 445, 450, 454	PRI 17068090, 17079570 AUX 17067585	101-1005 101-1003
1980	All (Exc A/T)	2.8L(7)	173"	R-2	2SE	17059651, 652, 653, 662, 667, 751, 752, 753, 762, 763; 17080740	PRI 17062342, 17064234 AUX 17062339	101-966 101-951
1980	All (A/T)	2.8L(7)	173"	R-2	2SE	17059650, 660, 666, 750, 760; 17080742	PRI 17062344, 17064232 AUX 17062339	101-967 101-951
1987-81	All	3.0L(E) 3.8L(A)	181" 231"	R-2	E2ME	17081199, 496; 17082182, 183, 184, 186, 192, 194, 497; 17083190, 191, 192, 193, 194, 494; 17084191, 193, 195; 17085190, 192, 194; 17086190	PRI 17067466 AUX 17068802	101-880 101-976
1980-79	All	3.2L(C) 3.8L(A)	196" 231"	R-2	M2ME	17059180, 184, 185, 187, 190, 191, 192, 193, 194, 195, 196, 197, 492, 498	PRI 17056167, 17060808 AUX 17062251, 17063958	101-880 101-928
1987-81	All	3.8L(A)	231"	R-2	E2ME	17081191, 192, 194, 196, 197, 198; 17082492, 17085170, 190; 17086170, 17087181	PRI 17067466 AUX 17067468, 17067488, 17079437	101-880 101-1000
1981-78	All (Inc Calif)	3.8L(G) (Turbo)	231"	R-2	M2ME, E2ME	17058192, 17059491, 496; 17080185, 187, 190, 191, 192, 195, 197; 17080491, 493, 495, 496, 498; 17081190, 193; 17081492, 493	PRI 17060808, 17064917 AUX 17060518, 17060825	101-880 101-928
1980-78	All	3.8L(3) (Turbo)	231"	R-4	M4MC	17059242, 540, 543, 544, 547, 548; 17080242, 243, 247	17051261	101-880
1978-75	All	3.8L(C)	231"	R-2	2GC	7045145, 147, 148, 149, 441, 447, 448, 449; 17056145, 146, 147, 148, 149, 446, 447, 448, 449; 17057141, 143, 144, 145, 146, 147, 148, 149, 180, 182, 445, 446, 447, 448; 17058140, 141, 143, 145, 147, 148, 149, 180, 182, 183; 17085185, 187, 188, 189, 197, 444, 446, 448, 449	PRI 7043585 AUX 7049893	101-810 101-808

APPLICATION GUIDE

VEHICLE YEAR	VEHICLE MODEL	ENGINE DISP.	CARB CARB	CARB TYPE	O.E.M. CARBURETOR NO.	O.E.M. PART NO.	WALKER PART NO.
--------------	---------------	--------------	-----------	-----------	-----------------------	-----------------	-----------------

BUICK

6 CYLINDER (CONT'D)

1980-78	All (Exc Calif)	3.8L(3) 4.1L(4) (Turbo)	231" 252"	R-4	M4ME	17058240, 246, 540; 17059243, 246, 546; 17066473, 480; 17080240, 244, 540, 542, 543, 544, 547, 548	PRI 17050759, 17051261 AUX 17050742, 17056569, 17058294, 17061965, 17064434	101-880 101-799
1984	All	4.1L(4)	252"	R-4	M4ME	17084240, 244, 246, 267	PRI 17067438 AUX 17110128	101-880 101-1017
1983-81	All	4.1L(4)	252"	R-4	M4MC	17059323, 324, 325; 17081242, 243, 245, 247, 248, 249, 289, 295; 17082244, 245, 246, 247, 248, 249, 260, 265, 266, 267, 268, 294, 295, 298, 299; 17083242, 244	PRI 17067333, 17070050, 17070125 AUX 17067342, 17067440, 17068927, 17068931, 17072541	101-880 101-1018
1975	All	4.1L(D)	250"	R-1	MV	7045012, 013, 014, 314	PRI 17052250, 17060445 AUX 7043127	101-807C 101-860
1975-68	All	4.1L	250"	H-1	1940			64-282
1974-73	Apollo	4.1L(D)	250"	R-1	MV	7043014, 017; 7044014, 017, 314	7030918	101-709
1971-68	All	4.1L	250"	R-1	MV	7028014, 047; 7029014, 047; 7040014, 017; 7041014, 017	7034017	64-225

8 CYLINDER

1981	Century, Regal	4.3L(S)	265"	R-2	E2ME	17081160	PRI 17067498 AUX 17068310	101-880 101-1000
1976-75	All	4.3L(F)	260"	R-2	2GV, 2MC	7045156, 298, 354, 358; 17056152, 154, 156, 157, 158, 452, 454, 455, 457, 458	7046468, 17051025, 17051027, 17052191	101-800
1983-81	All	4.4L(J)	267"	R-2	M2ME	17081172, 173, 174, 175; 17082172, 173, 174, 175, 282, 283	17067173, 17068319, 17078312	101-880
1981-78	All	4.9L(Y)	301"	R-2	M2MC	17058160, 17059160, 17080160	PRI 7044343, 17062360 AUX 7045179	101-880 101-931
1980-77	Electra, LeSabre	4.9L(W) 6.6L(Z)	301" 400"	R-4	M4MC	17058264, 274; 17059272, 17080272	PRI 17054572, 17060832 AUX 17053083	101-880 101-746
1990-88	All	5.0L(Y)	307"	R-4	E4ME	17088115	PRI 17067211 AUX 17111101	101-932 101-1016
1988-86	All (Inc Export, Canada)	5.0L(H)	305"	R-4	M4ME	17086588, 590; 17087123, 124, 130	PRI 17078312 AUX 17110132	101-880 101-1010
1987-84	All	5.0L(Y)	307"	R-4	E4MC	17084252, 254, 256, 258; 17085282, 17086008, 17111487	PRI 17067211 AUX 17110114, 17110607	101-932 101-1010
1986-84	All (Inc Export, Canada)	5.0L(Y)	307"	R-4	M4MC	17084286, 287; 17085592, 594	PRI 17067211 AUX 17110085	101-932 101-1017
1983-82	All	5.0L(Y)	307"	R-4	E4MC	17059321, 17082253, 17083250, 253	PRI 17070063 AUX 17068834	101-932 101-1001
1983-81	All	5.0L(Y)	307"	R-4	E4MC	17059321, 17081253, 254; 17082286, 287; 17083286, 287	PRI 17067211 AUX 17067217	101-932 101-1018

APPLICATION GUIDE

VEHICLE YEAR	ENGINE MODEL	DISP.	CARB	CARB TYPE	O.E.M. CARBURETOR NO.	O.E.M. PART NO.	WALKER PART NO.
--------------	--------------	-------	------	-----------	-----------------------	-----------------	-----------------

BUICK

8 CYLINDER (CONT'D)

1981	All (Inc Export, Canada)	5.0L(H)	305"	R-4	M4ME	17081282, 283	PRI 17067173 AUX 17067217	101-880 101-1018
1979	All	5.0L(G)	305"	R-2	M2ME	17059133, 134, 136	17056010	101-880
1978-77	All	5.0L(U)	305"	R-2	2GC	17057108, 110, 188, 190, 374, 375; 17058100, 101, 106, 108, 110, 112, 114, 115, 126, 128, 176, 178, 408, 410, 412, 414	7044056	101-589
1977	All	5.0L(Y)	301"	R-2	M2MC	17057172	PRI 7044343 AUX 17053083	101-880 101-746
1980	All (Inc Calif, Hi-Alt)	5.0L(H) 5.7L(R)	305" 350"	R-4	M4ME	17080502, 504, 516, 517	PRI 17050759 AUX 17064797	101-880 101-884
1981-77	All (Inc Calif, Hi-Alt)	5.0L(Y) 5.7L(L,R) 6.6L(K)	307" 350" 403"	R-4	M4MC	17057250, 253, 255, 256, 258, 550, 553; 17058250, 253, 258, 553; 17059250, 251, 253, 256, 258, 259, 553, 554; 17066453, 454; 17080259, 260, 553, 554; 17081286, 287	PRI 7044435 AUX 7044433, 17056548	101-932 101-797A
1980-75	All (Exc Calif, Hi-Alt)	5.0L(H) 5.7L (J,L,R) 7.5L(T)	305" 350" 455"	R-4	M4MC	7045240, 244, 246, 541, 544, 548; 17056240, 244, 246, 540, 544, 546; 17057241, 17058241, 17059241, 247, 249; 17080241, 249	PRI 17051261 AUX 17050742	101-880 101-799
1979-77	All Tran	5.0L(H) 5.7L (J,L,R)	305" 350"	R-4	M4ME	17057202, 204, 502, 504, 582, 584; 17058202, 204, 502, 504, 582, 584; 17059502, 504, 505, 507, 582, 584	PRI 17050759 AUX 7044027	101-880 101-809A
1977-75	All	5.7L(H)	350"	R-2	2GC	7045140, 143; 17056140, 141, 143, 144; 17057140, 180, 384	PRI 7043585 AUX 7043626	101-810 101-808
1971	All	5.7L	350"	R-4	4MV		7038237	101-492A
1969-68	All	5.7L	350"	R-2	2GV	7028140, 141; 7029140, 141;	7027652	101-415
1976-75	All	5.7L(H,M) 6.6L	350" 400"	R-2	2GC	7045160, 161, 162, 171; 17056160, 161, 162	PRI 7043586 AUX 17052363	101-805 101-798
1974-71	All	5.7L(J,K) 7.5L (T,U,V,W)	350" 455"	R-4	4MV	7040240, 243, 244, 245, 246, 247; 7041242, 243, 245, 540, 544; 7042240, 242, 243, 244, 245, 940, 942, 944; 7043240, 242, 243, 244, 245, 246; 7044242, 244, 246, 540; 17054900, 901	PRI 7038237, 7038727, 17050728 AUX 7040328, 7040371	101-492A 101-710
1974-70	All	5.7L(G,H) 7.5L	350" 455"	R-2	2GV	7040142, 148, 446; 7041142, 143, 442; 7042142, 143, 842; 7043142, 143, 144; 7044141, 142, 144, 442, 444; 17054641, 650, 651; 17057350, 351; 17058364	PRI 7027661, 7037911, 7038818 AUX 7029054, 7038825, 7040374, 7048893	101-415 101-575A
1969-67	All	5.7L 6.6L 7.0L 7.5L	350" 400" 430" 455"	R-4	4MV	7027146, 147, 148, 149, 240, 241, 244, 246, 248; 7028240, 242, 243, 244, 245; 7029240, 241, 242, 243, 244, 245, 246	7038237	101-492A
1975	All	6.6L(S)	400"	R-4	M4MC	7045264	PRI 17051321, 17053740 AUX 7043497	101-880 101-746

APPLICATION GUIDE

YEAR	VEHICLE MODEL	ENGINE DISP.	CARB CARB	CARB TYPE	O.E.M. CARBURETOR NO.	O.E.M. PART NO.	WALKER PART NO.
------	---------------	--------------	-----------	-----------	-----------------------	-----------------	-----------------

CADILLAC

4 CYLINDER

1983-82	Cimarron	1.8L(G) 2.0L(B)	112" 121"	R-2	2SE	17059327, 17081600, 606, 609, 701; 17082304, 305; 17083314	PRI 17068050, 17068547 AUX 17068548	101-998 101-1003
1984	Cimarron (Inc Canada)	2.0L(B)	121"	R-2	2SE	17084314	PRI 17110331 AUX 17079965	101-1008 101-951

6 CYLINDER

1982-81	All	4.1L(4)	252"	R-4	M4ME	17082286, 287	PRI 17067211 AUX 17072541	101-932 101-1018
1982-81	All	4.1L(4)	252"	R-4	M4ME	17059323, 324; 17081248, 289; 17082246, 247, 266, 267, 295, 298	PRI 17067438, 17070050 AUX 17067440, 17068927, 17068931, 17072541	101-880 101-1018
1980	All	4.1L(4)	252"	R-4	M4ME	17080244	PRI 17050759 AUX 17050742	101-880 101-799

8 CYLINDER

1990-86	All	5.0L(Y)	307"	R-4	E4ME	17086008, 009; 17088115	PRI 17067211 AUX 17111101	101-932 101-1016
1980-75	All (Exc Calif, Comm, Hi-Alt)	6.0L(6) 7.0L(S) 8.2L(S)	368" 425" 500"	R-4	M4ME	7045230, 530; 17056230, 232, 530; 17057230, 231, 232, 233, 234, 235, 530, 533; 17058230, 232, 233, 530, 531, 532, 533, 535; 17059230, 232, 530, 532; 17080230, 231; 17080530	PRI 17050759 AUX 7044051, 7045054	101-880 101-809A
1980-75	All	6.0L(6) 7.0L(S) 8.2L(S)	368" 425" 500"	R-4	M4ME	17058230, 17059230, 17066478, 17079689, 17080530	PRI 17050759 AUX 7044051, 7045054, 17056583	101-880 101-809A
1971-67	All	7.0L 7.7L 8.2L(4)	429" 472" 500"	R-4	4MV	7027230, 231, 233, 234, 235; 7028230, 231, 234, 235, 236, 237, 238, 239; 7029230, 231, 232, 233; 7037230, 231, 234, 235; 7041230, 231, 232	7033871, 7038237, 7043999	101-492A
1974-72	All	7.7L(R) 8.2L(S)	472" 500"	R-4	4MV	7042230, 231, 232, 234, 235, 236; 7043230, 232, 233, 234, 235; 7044230, 232, 233, 234, 235, 530, 532	7030524, 7030775	101-720
1970	All	7.7L 8.2L	472" 500"	R-4	4MV	7040230, 231, 232	7027065	101-573

CHECKER MOTORS

6 CYLINDER

1976	All	4.1L	250"	H-1	1940			64-282
------	-----	------	------	-----	------	--	--	--------

CHEVROLET

4 CYLINDER

1978-76	All	1.4L(1) 1.6L(E)	85" 98"	R-1	1ME	17055051, 052, 064, 065; 17056030, 031, 032, 034, 035, 330, 331, 332, 334, 335, 359; 17057030, 031, 032, 034, 035, 042, 044, 045, 054, 056, 332, 334, 335; 17058031, 032, 033, 034, 035, 036, 037, 038, 042, 044, 045, 332, 334, 335	7045561, 17051663	101-835
1987-82	All (All Tran, Exc Canada)	1.6L(C,4)	98"	H-2	6510	14032364, 365, 366; 14048828, 14068690, 691, 692; 14076321, 363, 465, 466, 467, 468	14050669, 14071857, 14082791, 14082792	1011F

APPLICATION GUIDE

YEAR	VEHICLE MODEL	ENGINE DISP.	CARB CARB	CARB TYPE	O.E.M. CARBURETOR NO.	O.E.M. PART NO.	WALKER PART NO.
------	---------------	--------------	-----------	-----------	-----------------------	-----------------	-----------------

CHEVROLET

4 CYLINDER (CONT'D)

1986-79	All	1.6L	98"	H-2	5210C		1064F	
1986-79	All (Inc Calif, Export, Canada)	1.6L(C,4)	98"	HW-2	5210	466361, 362, 363, 364, 365, 366, 367, 368, 369, 370, 371, 372, 373, 375, 390, 391, 392; 14004461, 462, 463, 464, 465, 466, 467, 468, 469, 470, 471, 472; 14023768, 769, 770, 771, 777; 14032301, 302, 367; 14043392, 393; 14048827, 829; 14057235, 14067370, 14076317, 318, 319, 322, 323, 393, 394; 14086071, 072, 319, 394	14009797, 14009798	358F
1982	All (Inc Canada)	1.8L(G)	112"	R-2	2SE	17082404	PRI 17078138 AUX 17068548	101-998 101-1003
1983-82	Cavalier (Inc Canada)	1.8L(G) 2.0L(B)	112" 121"	R-2	2SE	17058565, 566, 567; 17059327, 565, 566, 567; 17081600, 601, 606, 607, 700, 701; 17082300, 301, 303, 304, 310, 311, 312, 314, 315, 401, 402, 405; 17083311, 314, 401	PRI 17068547, 17068050 AUX 17068548	101-998 101-1003
1984	All (All Tran) (Inc Canada)	2.0L(B)	121"	R-2	2SE	17084312, 314	PRI 17079980, 17110331 AUX 17079965	101-1008 101-951
1976-73	Monza, Vega	2.3L(A)	140"	R-1	MV, 1MV	7043023, 024, 033, 034, 323, 324, 333, 334; 7044023, 024, 033, 034, 323, 324, 333, 334; 7045021, 024, 025, 028, 029, 321; 17056022, 023, 026, 027	7040139, 7043098, 17050210	101-835
1972	All	2.3L(B)	140"	R-2	2GV	7042106, 107, 826, 827, 836, 839; 7041106, 107, 122, 125	7045971	101-710
1971	All	2.3L(B)	140"	R-2	2GV	7041181, 182	7036768	101-415
1969-62	All	2.3L	140"	R-1	H, HV	7020100, 101; 7023100, 101, 102; 7024023, 024, 025; 7025020, 024, 025 226, 227; 7026023, 024, 026; 7027026, 7028005, 7036014, 015, 023, 024	7021050	101-413
1979-74	All	2.3L(B) 2.5L (V,1,5)	140" 151"	HW-2	5200, 5210, 6510	10001047, 048, 049, 050, 056, 058; 10005603, 604; 10009973, 974; 345652, 653, 655; 458102, 103, 104, 105, 106, 107, 108, 109, 110, 112; R-6477A, 78A; 6580A, 81A; 6717A, 18A, 19A, 20A; 6878A, 79A; 6984A, 85A; 7219A, 20A, 21A, 22A; 7378A, 79A, 80A, 81A, 82A, 83A, 84A, 85A; 8775A, 76A, 77A, 78A	335124, 345644, 374558, 464089, 10005732	1175F
1978-73	All	2.3L 2.5L	140" 151"	H-2	5210C			468F
1972-70	All	2.3L(B) 2.5L	140" 153"	R-1	MV	7040008, 7041023, 024; 7042023, 024	7034017	64-225
1981	All (A/C, Inc Export, Canada)	2.5L(5)	151"	R-2	2SE	17081672, 673, 766; 17083460, 461, 462, 464, 465	17068105, 17079239	101-1007
1981	All (Inc Export, Canada)	2.5L(5)	151"	R-2	2SE	17058562, 563, 564; 17081670, 671, 764; 17082460, 461, 462, 464, 465, 466, 469; 17083466	17068102	101-1006
1981-79	Citation, Monza (Inc Calif)	2.5L (V,1,5)	151"	R-2	2SE, E2SE	17059614, 615, 616, 617, 618, 619, 620, 621, 622, 623, 624, 625, 673, 674, 675, 676, 677, 714, 715, 716, 717, 718, 720, 721, 722, 723, 724, 774, 775, 776, 777; 17080674, 675, 676, 677	17058485, 17062293, 17064563, 17070012	101-738

APPLICATION GUIDE

YEAR	VEHICLE MODEL	ENGINE DISP.	CARB CARB	CARB TYPE	O.E.M. CARBURETOR NO.	O.E.M. PART NO.	WALKER PART NO.
------	---------------	--------------	-----------	-----------	-----------------------	-----------------	-----------------

CHEVROLET (CONT'D)

6 CYLINDER

1986-84	All	2.8L(X,Z)	173"	R-2	2SE	17084452, 453, 455, 456, 534, 535, 537, 538, 540, 632, 633, 635, 636	PRI 17079994 AUX 17079996	101-1009 101-951
1986-84	All (Inc Export, Canada)	2.8L(X,Z)	173"	R-2	2SE	17084441, 443, 481, 483, 485, 620, 621; 17085483, 485; 17086485	PRI 17110176, 17110211 AUX 17079996	101-967 101-951
1985-84	All(A/C, Inc Export, Canada)	2.8L(X,Z)	173"	R-2	2SE	17084440, 442, 480, 482, 484, 622, 623; 17085482, 484	PRI 17110173 AUX 17079996	101-1013 101-951
1983-81	Camaro (Exc A/C)	2.8L(X,Z)	173"	R-2	2SE	17081608, 612, 650, 740; 17082316, 320, 390, 441, 443; 17083441, 443, 445, 450, 454, 630	PRI 17078169, 17079258 AUX 17067585	101-1005 101-1003
1983-81	Camaro (A/T,A/C, Inc Export, Canada)	2.8L(X,Z)	173"	R-2	2SE	17058568, 569, 570, 571; 17081610, 614, 618, 651, 652, 653, 657, 658, 742; 17082317, 321, 391, 440, 442, 490, 491, 620, 621, 622, 623, 640, 641, 642; 17083440, 442, 444, 451, 452, 453, 455, 456, 475, 620, 621, 622, 623, 631, 632, 633, 650	PRI 17078150, 17079222, 17079259 AUX 17067585, 17079613	101-970 101-1003
1980	All(Exc A/T)	2.8L(7)	173"	R-2	2SE	17059651, 652, 653, 751, 752, 753, 762, 763, 768; 17080740, 762, 768	PRI 17062342 AUX 17062339	101-966 101-951
1980	All (Inc A/T)	2.8L(7)	173"	R-2	2SE	17059650, 750, 760, 766; 17080742	PRI 17062344 AUX 17062339	101-967 101-951
1978	All (Inc Calif)	3.2L(C)	196"	R-2	M2ME	17058141, 143, 145, 147, 182, 185, 447, 448	PRI 7043585 AUX 7049893	101-810 101-808
1981-79	All Tran (Inc Calif)	3.2L(C) 3.8L(A)	196" 231"	R-2	M2ME	17059180, 184, 190, 193, 194, 196, 491, 498; 17080185, 187, 191, 195, 197, 491, 493, 495, 496, 498; 17081193, 492, 493	PRI 17060808, 17064917 AUX 17060825, 17062251	101-880 101-928
1967-63	All (Exc A.I.R.)	3.2L 3.8L	194" 230"	R-1	BV	7023000, 003, 105, 108; 7024000, 001, 184; 7025000, 003, 105, 108, 185; 7026027, 028, 083	7025091	101-550
1979-78	All	3.3L(M)	200"	R-2	M2ME	17058130, 131, 132, 133, 184, 186; 17059130, 131, 132, 133, 170, 171	17056010	101-880
1984-80	All	3.8L(K,9)	229"	R-2	M2ME	17080104, 105, 106, 107, 108, 110, 130, 131, 132, 133, 138, 140, 146, 147, 148, 149, 171, 172, 173, 174, 175; 17081130, 131, 132, 133, 134, 136, 138, 140, 170, 171, 172, 173, 174, 175, 432; 17082130, 132, 138; 17084132	17063485, 17067497, 17068319, 17070054	101-880
1987-81	All (Inc Export, Canada)	3.8L(A)	231"	R-2	E2ME	17081496, 17082492, 17083172, 17085170, 17086170, 17087181	PRI 17067466, 17068345 AUX 17068802	101-880 101-976
1981	All	3.8L(A)	231"	R-2	E2ME	17081194, 196, 198	PRI 17067466 AUX 17068834	101-880 101-1001
1981-80	All	3.8L(3) (Inc Turbo)	231"	R-4	M4ME	17080243, 244, 543, 545	PRI 17051261 AUX 17050742	101-880 101-799
1976-68	All	3.8L 4.1L	231" 250"	H-1	1940			64-282
1971-68	All	3.8L 4.1L(D)	230" 250"	R-1	MV	7028014, 015, 017, 082, 083; 7029014, 015, 017; 7040014, 017; 7041014, 015, 017	7034017	64-225
1979-77	All(Exc A/T, Calif)	4.1L(D)	250"	R-1	1ME	17057016, 310, 312, 314, 318; 17058013, 014, 020; 17059013, 014, 020	7045064	101-835
1979-77	All (Inc Calif, Canada)	4.1L(D)	250"	R-1	1ME	17057013, 014, 015, 018, 020, 025, 029, 082, 322, 324; 17058026, 028, 314; 17059314	7045046, 17060446, 17060447	101-807C

APPLICATION GUIDE

VEHICLE YEAR	MODEL	ENGINE DISP.	CARB CARB	CARB TYPE	O.E.M. CARBURETOR NO.	O.E.M. PART NO.	WALKER PART NO.
--------------	-------	--------------	-----------	-----------	-----------------------	-----------------	-----------------

CHEVROLET

6 CYLINDER (CONT'D)

1976-75	All (w/ Integrated Head)	4.1L(D) 250"	R-1	1MV	7045012, 013, 014; 17052912, 913, 914; 17056012, 013, 014, 015, 018, 314	PRI 17052250 AUX 7043127	101-807C 101-860
1976-73	All (w/o Integrated Head)	4.1L(D) 250"	R-1	1MV	7043014, 017; 7044014, 017, 314; 7045032, 17052916	PRI 7030918 AUX 7043127	101-709 101-860
1972	All	4.1L(D) 250"	R-1	MV	7042014, 017, 984, 987	7030713	101-709

8 CYLINDER

1978-71	All	4.3L(G) 262" 5.0L(O,U) 305" 5.0L(F) 307" 5.7L(H,V) 350" 6.6L(R) 400"	R-2	2GC, 2GE, 2GV	7041101, 102, 110, 113, 114, 118, 127, 137; 7042100, 101, 111, 112, 113, 114, 118, 831, 832, 833, 834, 838; 7043100, 101, 105, 111, 113, 114, 118, 119, 120, 134; 7044111, 112, 113, 114, 115, 116, 118, 156; 7045100, 101, 102, 105, 106, 111, 112, 114, 123, 124; 17052901, 902, 924; 17053850, 851, 854, 915, 916; 17054654, 655; 17055000, 17056100, 101, 102, 103, 104, 105, 108, 109, 110, 111, 112, 113, 114, 121, 122, 125, 126, 127, 132, 404, 405, 408, 430, 432; 17057104, 105, 107, 108, 109, 110, 111, 112, 113, 114, 121, 122, 123, 188, 190, 192, 194, 355, 381, 404, 405, 408, 410, 412, 414; 17058100, 101, 102, 103, 104, 105, 106, 107, 108, 110, 111, 112, 113, 114, 115, 116, 118, 121, 123, 126, 127, 128, 176, 178, 404, 405, 408, 410, 412, 414	7040238, 7042715, 7044056, 7046006, 17052732	101-589
1980-79	All	4.4L(J) 267"	R-2	M2ME	17059104, 106, 108, 134, 135, 136, 137, 138, 139, 140, 141, 430, 432, 434, 436	17056010	101-880
1979	All(A/C)	4.4L(J) 267"	R-2	M2ME	17059110	PRI 7044343 AUX 7045179	101-880 101-931
1988-80	All (Inc Export, Canada)	4.4L(J) 267" 5.0L(G,H) 305" 5.7L 350" (L,6,8)	R-2, R-4	E2ME, M2MC, M4MC	17059320, 17080104, 105, 106, 107, 108, 110, 130, 131, 132, 133, 138, 140, 146, 147, 148, 149, 202, 204, 207, 228, 282, 284; 17081130, 131, 132, 133, 138, 140, 160, 170, 171, 172, 173, 174, 175, 202, 203, 204, 207, 216, 218, 219, 222, 224, 228, 282, 283, 284, 285, 296, 297; 17082138, 140, 172, 173, 174, 175, 202, 203, 204, 207, 216, 218, 280, 281, 282, 283, 288, 289, 296, 297; 17083204, 205, 206, 207, 280, 281, 282, 283; 17084201, 205, 208, 209, 280, 281, 282, 283, 284, 285, 288, 289; 17085202, 203, 204, 207, 580, 581, 582, 583, 584, 586, 588, 589, 590; 17086003, 004, 005, 040, 580, 581, 582, 583, 588, 590; 17087123, 124, 129, 130	PRI 17063485, 17067173, 17067497, 17067800, 17068319, 17070055, 17078312, 17078321 AUX 17110132	101-880 101-880 101-1010

APPLICATION GUIDE

VEHICLE YEAR	VEHICLE MODEL	ENGINE DISP.	CARB CARB	CARB TYPE	O.E.M. CARBURETOR NO.	O.E.M. PART NO.	WALKER PART NO.
--------------	---------------	--------------	-----------	-----------	-----------------------	-----------------	-----------------

CHEVROLET

8 CYLINDER (CONT'D)

1970-64	All	4.6L 5.0L 5.4L 5.7L 6.6L	283" 307" 327" 350" 400"	R-2	2GV	7024100, 101, 102, 106, 108, 110, 112; 7025103, 7027101, 103, 110, 112, 114, 116; 7028101, 103, 110, 112; 7029101, 102, 103, 104, 110, 112, 113, 114, 115, 116, 117, 118, 119, 120, 127, 129, 413, 414, 415, 416, 417, 418, 419, 420, 426, 427, 428, 429, 434, 436; 7036101, 103, 110, 112; 7037101, 103, 110, 112; 7040101, 102, 103, 104, 110, 112, 113, 114, 115, 116, 117, 118, 119, 120, 126, 127, 128, 129, 134, 136, 401, 402, 403, 404, 410, 412, 413, 414, 415, 416, 417, 418, 419, 420, 426, 427, 428, 429, 434, 436; 7047004, 005, 416, 419, 420, 429; 17054653, 17058362, 363	7024094, 7027626, 7027649, 7027662, 7036096, 7036768, 7036769, 7040849	101-415
1981-80	Camaro	4.9L(T) (Turbo)	301"	R-4	M4ME	17080274	PRI 17070122 AUX 17064919	101-880 101-797A
1990-86	All (Inc Export, Canada)	5.0L(Y)	307"	R-4	E4MC	17086008, 17088115, 17111487, 994	PRI 17067211 AUX 17111101	101-932 101-1016
1980	All (Inc Calif)	5.0L(H)	305"	R-4	M4ME	17080502, 504, 516, 517	PRI 17050759 AUX 17064797	101-880 101-884
1980-76	All (Exc Hi-Perf, Corvette) (Inc Canada)	5.0L(H) 5.7L 6.6L(U) 7.4L(S)	305" 350" 400" 454"	R-4	M4MC, M4ME	17056200, 202, 203, 206, 207, 228, 281, 282, 286, 294, 502, 503, 506, 507, 528; 17056200, 17057202, 203, 204, 502, 504, 582, 584; 17058202, 203, 204, 228, 502, 504, 582, 584; 17059062, 064, 203, 207, 216, 217, 218, 222, 502, 504, 505, 507, 582, 584	PRI 7043013, 7044020, 17050759 AUX 7044027	101-880 101-809A
1969-67	All (Inc Corvette)	5.4L 5.7L 6.5L 7.0L	327" 350" 396" 427"	R-4	4MV	7027200, 201, 202, 203, 210, 211, 212, 213, 216, 218; 7028207, 208, 209, 210, 211, 212, 213, 216, 217, 218, 219, 229; 7029200, 201, 202, 203; 7037200, 201, 202, 203, 210, 211, 212, 213, 216, 218; 17054916	7033989, 7034909, 7038960	101-492A
1979-75	All (Inc Hi-Perf)	5.7L(L)	350"	R-4	M4ME	17056210, 211, 226; 17057210, 211, 228; 17058210, 211, 228; 17059210, 211, 228	17053201	101-880
1975	All	5.7L (J,L,T) 6.6L(U)	350" 400"	R-4	M4MC	7045202, 203, 206, 207, 210, 211, 212, 213, 214, 218, 222, 223, 224, 226, 228, 294, 502, 503, 504, 506, 507; 17055038	PRI 17050759 AUX 17050756	101-880 101-884
1974-72	All (Exc Hi-Perf)	5.7L(J,K) 6.6L(R,U) 6.6L(S) 7.4L (V,W,X,Y,Z)	350" 400" 402" 454"	R-4	4MV	7042202, 203, 215, 216, 217, 220, 902, 903; 7043200, 201, 202, 203, 212, 213; 7044201, 202, 203, 206, 207, 208, 209, 210, 211, 221, 223, 224, 226, 500, 502, 503, 505, 506, 507, 526; 17054918, 919, 920, 921, 927, 929	7040384 7040386, 7044903, 7048200, 7048206	101-726
1971-70	All	5.7L 6.6L 6.6L 7.4L	350" 400" 402" 454"	R-4	4MV	7040200, 201, 202, 203, 204, 205, 207, 213, 221, 500, 501, 502, 503, 504, 505, 507, 513, 521; 7041200, 201, 202, 203, 204, 205, 212, 213; 17054917	7043676	101-617
1970	All	5.7L 6.4L	350" 396"	R-4	4MV	7029200, 201, 202, 203, 204, 207, 215	7035492	101-424B
1966-65	All	5.0L 6.4L 6.9L	305" 396" 427"	R-4	4MV	7025200, 201, 220, 221; 7026200, 201, 202, 203, 204, 210; 7036200, 201, 202, 203, 204, 210	7031929, 7032425	101-424B
1975	All	7.4L(Y)	454"	R-4	M4MC		17041534	101-880

APPLICATION GUIDE

VEHICLE YEAR	ENGINE MODEL	DISP.	CARB	CARB TYPE	O.E.M. CARBURETOR NO.	O.E.M. PART NO.	WALKER PART NO.
--------------	--------------	-------	------	-----------	-----------------------	-----------------	-----------------

CHEV/GMC TRUCK

4 CYLINDER

1984	S, T-10, 15 (Inc Hi-Alt)	2.0L(Y)	121"	R-2	2SE	17084390, 391, 392, 393, 394, 395, 396, 397	PRI 17079964, 17079980 AUX 17079965	101-1008 101-951
1983	S, T-10, 15	2.0L(Y)	121"	R-2	2SE	17083390, 391, 392, 393, 394, 395, 396, 397	PRI 17079108 AUX 17068548	101-998 101-1003

6 CYLINDER

1984	S, T-10, 15 (A/C, Inc Calif)	2.8L(B)	173"	R-2	E2SE	17084350, 351, 354, 355, 358, 359, 362, 366, 370; 17085350, 351, 354, 355, 358, 359, 362, 363, 366, 367, 370, 371, 372	PRI 17110058, 17110263 AUX 17079996	101-1013 101-951
1983-82	S, T-10, 15	2.8L(B)	173"	R-2	2SE		17078531	101-968
1983-82	S, T-10, 15	2.8L(B)	173"	R-2	2SE	17082334, 335, 336, 337, 338, 339, 348, 349, 353, 356, 357, 431, 436, 437, 438, 439, 486, 487, 500; 17083348, 349, 352, 353, 356, 357, 360, 364, 410, 411, 414, 415, 419, 423, 425, 431	PRI 17078013 AUX 17067585	101-1005 101-1003
1983-82	S, T-10, 15	2.8L(B)	173"	R-2	2SE	17082350, 351, 355, 358, 359; 17083350, 351, 354, 355, 358, 359, 362, 366	PRI 17078683 AUX 17067585	101-970 101-1003
1985-84	S, T-10, 15 (Inc Calif)	2.8L(B) 4.1L(D)	173" 250"	R-2	2SE	17084348, 349, 352, 353, 356, 357, 360, 364, 368, 410, 425, 431; 17085348, 352, 356, 357, 360, 364, 368, 369, 374	PRI 17110270, 17110281 AUX 17079940, 17079996	101-967 101-951
1979	All	3.3L(M)	200"	R-2	M2ME	17059130, 131, 132, 133, 170, 171	17056010	101-880
1984	C, G, K-10, 15	4.1L(D)	250"	R-2	2SE	17084412, 427, 430, 434, 435, 560, 562, 569	PRI 17079939 AUX 17079946	101-967 101-994
1983-81	All (Inc Calif)	4.1L(D)	250"	R-2	2SE	17081620, 621, 622, 623, 624, 625, 626, 627, 628, 629, 630, 633, 635, 720, 721, 724, 725, 726, 727, 728; 17082341, 342, 343, 344, 345, 346, 347, 433, 480, 481, 482, 483, 484, 485, 488, 489, 502, 505; 17083412, 413, 416, 417, 421, 427, 429, 430, 434, 435, 560, 562, 565, 569	PRI 17068674, 17078059 AUX 17068053	101-1005 101-1002
1980-79	All	4.1L(D)	250"	R-2	2SE	17059640, 641, 642, 643, 740, 741, 742, 764, 765, 767; 17080621, 622, 623, 626, 674, 720, 721, 722, 723	PRI 17062346, 17064833 AUX 17062348	101-967 101-994
1978-77	All (Inc Calif, Heavy Duty)	4.1L(D)	250"	R-1	1ME	17057001, 002, 004, 005, 006, 007, 008, 009, 010, 082, 302, 303, 308, 309; 17058006, 007, 008, 009, 011, 015, 017, 021, 022, 024, 081, 082, 084, 308, 309, 310, 311, 312, 313, 358, 359; 17059009, 309, 359; 17081009, 309, 329; 17084309, 17085045	17060446, 17060447, 17067959	101-807C
1976-75	All	4.1L(D,Q)	250"	R-1	MV	7045003, 010, 302, 303, 311; 17056002, 003, 004, 302, 303; 17054304, 308	PRI 17052250 AUX 7043127	101-807C 101-860
1976-72	All	4.1L(D,Q)	250"	R-1	MV	7042021, 022, 025, 026, 991, 992; 7043009, 012, 021, 022, 025, 026, 312, 326; 7044021, 022, 025, 026, 321; 7045025, 026; 17056006, 007, 008, 009, 308, 309; 17055483	7030713, 7030918	101-709
1972-70	All	4.1L	250"	H-1	1940			64-282
1971-69	All (Inc Calif, Hi-Alt)	4.1L(F)	250"	R-1	MV	7029021, 022; 7040007, 021, 022, 025, 026; 7041020, 021, 022, 025, 026; 17054302, 305, 306, 960	7034017	64-225

APPLICATION GUIDE

YEAR	VEHICLE MODEL	ENGINE DISP.	CARB CARB	CARB TYPE	O.E.M. CARBURETOR NO.	O.E.M. PART NO.	WALKER PART NO.
------	---------------	--------------	-----------	-----------	-----------------------	-----------------	-----------------

CHEV/GMC TRUCK

6 CYLINDER (CONT'D)

1986-85	All (Inc Calif, Hi-Alt)	4.3L(N)	262"	R-4	M4MC, M4ME	17085208, 209, 210, 211, 222, 223, 224, 225, 502, 503; 17086044, 045, 046, 047, 048, 053, 054, 055, 057, 058	PRI 17067215 AUX 17110132	101-880 101-1010
---------	-------------------------	---------	------	-----	---------------	--	------------------------------	---------------------

8 CYLINDER

1981-79	All	4.4L(J) 5.0L(G,U)	267" 305"	R-2	M2MC, M2ME	17059100, 101, 102, 103, 142, 143, 144, 145; 17080100, 102, 142, 143, 144, 145; 17081100, 101, 102, 103, 104, 105, 142, 143, 144, 145	17056010, 17067497, 17070054	101-880
1986-77	All (Inc Calif, Heavy Duty)	4.8L(T)	292"	R-1	1ME	17057001, 002, 004, 005, 006, 007, 008, 009, 010, 082, 302, 303, 308, 309; 17058006, 007, 008, 009, 011, 015, 017, 021, 022, 024, 081, 082, 084, 308, 309, 310, 311, 312, 313, 358, 359; 17059009, 309, 359; 17081009, 309, 329; 17084309, 17085045	17060446, 17060447, 17067959	101-807C
1976-72	All	4.8L(T)	292"	R-1	MV	7042021, 022, 025, 026, 991, 992; 7043009, 012, 021, 022, 025, 026, 312, 326; 7044021, 022, 025, 026, 321; 7045025, 026; 17056006, 007, 008, 009, 308, 309; 17055483	7030713, 7030918	101-709
1971-69	All (Inc Calif, Hi-Alt)	4.8L(T)	292"	R-1	MV	7029021, 022; 7040007, 021, 022, 025, 026; 7041020, 021, 022, 025, 026; 17054302, 305, 306, 960	7034017	64-225
1987	All	5.0L(G,H)	305"	R-4	M4ME	17087129, 130, 306	17067800	101-880
1984	All (A/T) (Exc A/C)	5.0L(F,H)	305"	R-4	M4ME	17084210	PRI 17079980 AUX 17079871	101-1008 101-1004
1988-85	All	5.0L (F,G,H) 5.7L (K,L,M)	305" 350"	R-4	M4ME	17085215, 216, 220, 221, 226, 227, 230, 231, 235, 238, 239	17110961	101-1004
1986-81	C, G, K-10, 15	5.0L(F,H) 5.7L (E,L,M)	305" 350"	R-4	M4ME	17081200, 201, 205, 206, 220, 226, 227, 290, 291, 292; 17082220, 221, 222, 223, 224, 225, 226, 227, 230, 231, 234, 235, 290, 291, 292, 293; 17083220, 221, 222, 223, 224, 225, 226, 227, 230, 231, 234, 235, 290, 291, 292, 293; 17084206, 220, 221, 226, 227, 228, 229, 230, 231, 234, 235, 290, 291, 292, 293, 294, 298; 17085206, 228, 229, 290, 291, 292, 293, 294, 298	17067139, 17079871	101-1004
1985-79	All (Inc Calif)	5.0L(F,H)	305"	R-4	M4MC, M4ME	7045200, 220, 512, 517; 17056212, 217, 218, 219, 283, 284, 512, 517, 518, 519; 17057202, 204, 209, 218, 219, 221, 222, 502, 503, 504, 512, 517, 518, 519, 522, 582, 584, 586, 588; 17058201, 202, 203, 204, 206, 209, 210, 211, 218, 219, 222, 228, 501, 502, 503, 504, 506, 508, 509, 510, 512, 518, 519, 520, 521, 522, 523, 524, 527, 528, 582, 584, 586, 588; 17059207, 212, 213, 214, 215, 216, 217, 218, 229, 501, 509, 510, 512, 513, 515, 520, 521, 529, 582, 584, 586, 588; 17060298, 299, 507, 511; 17080212, 213, 215, 229, 298, 299, 512, 513, 529; 17082513, 17083507, 298; 17084500, 501, 502	7041534, 17050759, 17051155, 17078735	101-880

APPLICATION GUIDE

VEHICLE YEAR	ENGINE MODEL	DISP.	CARB TYPE	O.E.M. CARBURETOR NO.	O.E.M. PART NO.	WALKER PART NO.
--------------	--------------	-------	-----------	-----------------------	-----------------	-----------------

CHEV/GMC TRUCK

8 CYLINDER (CONT'D)

1984	C-10, 15, 20; G-20, 25 (Inc Calif)	5.0L(F,H) 305" 5.7L 350" (E,L,M)	R-4	M4ME	17084506, 507, 508, 509, 524, 525, 526, 527	PRI 17067215 AUX 17110132	101-880 101-1010
1983-81	C-10, 15, 20, 25; G-10, 15, 20, 25; K-10, 15, 20, 25	5.0L(F,H) 305" 5.7L(L,M) 350"	R-4	M4MC, M4ME	17081506, 508, 524, 526; 17082506, 508, 524, 526; 17083506, 508, 524, 526	PRI 17070389 AUX 17068834	101-880 101-1001
1978-76	All	5.0L(Q,U) 305"	R-2	2GC,	7041105, 110, 111, 115, 116, 123,	7042715,	101-589
1974-71	All	5.0L(X) 307"		2GV	124, 125, 126, 128, 138, 139; 7042102,	7044056,	
1976-71	All	5.7L(N,V) 350"			103, 104, 105, 108, 109; 7043103, 105, 108; 7044113, 114, 123, 124; 7045114, 115, 116, 123, 124; 17054654, 664; 17055000, 17056115, 116, 117, 118, 123, 124, 125, 128, 129, 130; 17057108, 110, 113, 123, 137; 17058116, 118, 127	7048238, 17052732	
1971-69	All	5.0L 307" 5.7L 350"	R-2	2GV	7029105, 121; 7040105, 108, 125, 400, 405, 406, 407, 408, 425; 17054658	7036768, 7040849	101-415
1969-68	All	5.4L 327" 5.7L 350" 6.5L 396"	R-4	4MV	7028213, 217; 7040214, 223, 224	7034909, 7038239	101-492A
1986-84	All	5.7L 350" (E,L,M)	R-4	M4ME	17084507, 509, 525, 527; 17085506, 508, 524, 526	PRI 17067215 AUX 17110651	101-880 101-1012
1985-82	All (A/T)	5.7L 350" (E,L,M)	R-4	M4ME	17082213	PRI 17079409 AUX 17078723	101-880 101-993
1989-85	All (A/T, Inc Export, Calif)	5.7L 350" (K,L,M) 7.4L(W) 454"	R-4	M4ME	17085000, 001, 002, 004; 17088040, 041	PRI 17067800 AUX 17078736	101-880 101-969
1989-85	All (A/T)	5.7L 350" (K,L,M) 7.4L(W) 454"	R-4	M4ME	17085003, 212, 213	PRI 17078312 AUX 17110132	101-880 101-1010
1984-80	All (Inc Calif)	5.7L 350"	R-4	M4ME	17080507, 511	PRI 7041534	101-880
1980	All (Inc Calif)	(E,L,M) 6.6L(R,X) 400"				AUX 17059313	101-969
1980-79	All (Inc Light Duty)	5.7L(L,M) 350" 6.6L(R,M) 400"	R-4	M4MC	17059061, 065, 066, 068, 069, 076, 077, 201, 205, 206, 208, 209, 226, 227, 363, 368, 369, 503, 506, 508, 509, 527, 528; 17080201, 205, 206, 224, 226, 227, 290, 291, 292, 295, 503, 506, 508, 523, 524, 525, 526, 527, 528	17062370, 17062371	101-993
1978-77	All (Inc Heavy Duty)	5.7L(L) 350" 6.6L(R,U) 400"	R-4	M4MC	17057213, 215, 216, 229; 17058213, 215, 229	7045154	101-726

APPLICATION GUIDE

VEHICLE YEAR	ENGINE MODEL	ENGINE DISP.	CARB CARB	CARB TYPE	O.E.M. CARBURETOR NO.	O.E.M. PART NO.	WALKER PART NO.
--------------	--------------	--------------	-----------	-----------	-----------------------	-----------------	-----------------

CHEV/GMC TRUCK

8 CYLINDER (CONT'D)

1978-72	G-10, 15, 20, G-25, 30, 35; Suburban (Inc Calif)	5.7L(L,Y) 350" 6.6L 400" (M,R,S,U) 6.6L(S,U) 402" 7.4L 454" (L,S,Y,Z)	R-4	4MV, M4MC	7042206, 207, 208, 210, 211, 218, 219, 910, 911; 7043202, 203, 207, 208, 210, 211, 215, 216, 507; 7044202, 203, 212, 213, 214, 215, 216, 217, 218, 219, 223, 224, 226, 227, 500, 502, 503, 512, 513, 514, 515, 516, 517, 518, 519, 520, 526, 527; 7045212, 213, 214, 215, 216, 217, 225, 229, 583, 584, 585, 586, 588, 589; 17056212, 217, 518, 519; 17057514, 525, 529; 17058212, 213, 214, 215, 225, 229, 513, 514, 515, 525, 529	7040181 7040384, 7040385, 7044903, 7048200, 7048206	101-726
1976-75	All	5.7L(L,Y) 350" 6.6L(M,U) 400" 7.4L 454" (S,Y,Z)	R-4	M4MC	7045202, 203, 218, 219, 224, 228, 504; 17056208, 209, 508, 509; 17057512, 517	PRI 17050759 AUX 17050756	101-880 101-884
1971-70	All	5.7L 350" 6.5L 396"	R-4	4MV	7040206, 208, 209, 211, 509, 511; 7041206, 208, 209, 211	7043676	101-617
1978-77	Motor Home	6.6L(K) 403"	R-4	M4MC	17057254, 17058254, 259	7044435	101-932
1977-76	All	7.4L(S,Y) 454"	R-4	M4MC	17056221, 17057221	PRI 7043103 AUX 7044027	101-880 101-809A
1975	All	7.4L(Z) 454"	R-4	M4MC	7045220, 512, 517	7041534	101-880

CHRYSLER

4 CYLINDER

1987-78	All	1.7L 104" 2.2L 135" (B,C,F)	H-2	5220	R-8376A, 77A, 78A, 79A, 84A, 85A, 86A, 87A; 8439A, 40A, 41A, 42A, 51A; 8504A, 05A, 06A, 07A, 24A, 25A, 26A, 27A, 28A, 29A, 30A, 31A, 32A, 33A, 34A; 8676A, 8726A, 8837A, 38A, 39A, 40A, 41A, 42A; 8962A, 64A, 67A, 68A; 9009A, 52A, 53A, 54A, 55A, 56A, 57A, 58A, 59A, 64A, 65A, 66A, 67A; 9108A, 09A, 10A; 9497A, 99A; 9503A, 04A, 05A, 06A, 07A, 08A, 09A, 10A, 11A, 12A, 13A, 14A, 82A, 83A, 84A, 85A; 9684A, 85A; 9750A, 51A, 52A, 53A; 9820A, 22A, 23A, 24A, 97A, 98A; 9919A, 20A, 40A, 41A, 42A, 43A, 55A, 56A, 57A, 58A; 40003-1A, 04-2A, 07-1A, 08-1A, 12-1A, 15-1A, 20-1, 22-1, 23-1, 23-2A, 24-1, 24-2A, 25-1, 25-2A, 26-1, 26-2A, 35-1A, 36-1, 39-1, 41-1, 46-1A, 50-1A, 51-1A, 52-1A, 53-1A, 58-1A, 60-1A, 62-1A, 62-2A, 67-1A, 68-1A, 69-2A, 75-2A, 76A, 78A, 80A, 81A, 85-1A, 107-1A, 128-2A, 129-2A, 170A, 171A, 233A, 234A, 240A	4131130, 4131210, 4240198, 4267178, 4297198	1175F
1984-82	All	2.2L 135"	H-2	6520C			1071F
1983-82	All	2.2L 135"	H-2	5220C			468F
1983-82	All	2.2L 135"	H-2	5220C			1064F
1983-82	All	2.2L 135"	H-2	5220C			1072F

APPLICATION GUIDE

VEHICLE YEAR	MODEL	ENGINE DISP.	CARB CARB	CARB TYPE	O.E.M. CARBURETOR NO.	O.E.M. PART NO.	WALKER PART NO.
--------------	-------	--------------	-----------	-----------	-----------------------	-----------------	-----------------

CHRYSLER (CONT'D)

6 CYLINDER

1983	All	3.7L(H,J) 225"	H-1	6145	R-4003-2A, 42A, 42-1A	4271950	101-974
1983-77	All	3.7L(D) 225"	C-2	BBD	8087, 90; 8127, 36, 37, 77, 98, 99; 8218, 33, 41, 42, 45, 46, 50, 61, 62, 64, 65, 86, 87, 90	3879841, 3879842	101-554
1982-81	All	3.7L(E,F) 225"	H-1	6145	R-9129A, 9253A, 9627A, 28A, 87A, 95A; 9760A, 9936A, 44A	4267123	101-999
1980-77	All (A/T, Inc Calif, Hi-Alt)	3.7L(C) 225"	H-1	1945	R-7744A, 46A; 7988A, 89A; 8008A, 10A; 8286A, 8452A, 8523A, 55A; 8680A, 8718A, 19A, 27A; 8801A, 06A, 07A, 31A, 32A, 33A; 8917A, 18A; 9179A, 9329A, 31A, 38A, 40A	3780672, 3780673, 3879141, 4240064	101-771A

8 CYLINDER

1989-85	All	5.2L(S) 318"	R-4	E4ME	17085407, 433	4342912	101-880
1989-85	All	5.2L(S) 318"	R-4	M4ME	17085411	4342838	101-1004
1989-85	All (Inc Export, Canada)	5.2L(P,4) 318"	H-2	2280	R-4012-1A, 57A, 57-1A, 243A, 245A, 276A	4293895	101-926
1979-78	All (Inc Calif)	5.2L(G) 318"	H-2	2280	R-7990A, 8448A, 8920A, R-7027-1A	4131088	101-926
1984-75	All (Inc Calif)	5.2L 318" (G,K,L,P,4)	C-2	BBD	8000, 01, 03, 06, 07, 18, 62, 64, 69, 70, 76, 77, 79, 93, 94, 96, 99; 8109, 19, 26, 34, 35, 43, 45, 70, 71, 72, 75; 8230, 33, 35, 37, 39, 65, 86, 91, 92; 8317, 31, 69, 82, 85	4186226	101-983
1980-75	All (Inc Calif)	5.9L(K) 360"					
1982-81	All (Inc Calif)	5.2L(M,N) 318"	C-4	TQ	6090, 6138, 39, 40, 44, 65; 6318, 19, 20, 22, 24, 40, 41, 42, 94; 6410, 11, 17, 52, 53, 54, 55, 56, 60, 61, 62, 63, 88, 89; 6503, 9000, 02, 04, 08, 09, 10, 11, 12, 13, 14, 15, 16, 23, 24, 46, 49, 50, 51, 52, 53, 54, 55, 57, 58, 59, 63, 64, 65, 68, 69, 72, 73, 74, 76, 77, 78, 80, 94, 95, 97; 9100, 01, 02, 03, 04, 08, 09, 10, 11, 12, 14, 15, 34, 37, 40, 47, 61, 80, 82, 88, 95, 96, 97, 98; 9202, 09, 32, 34, 36, 43, 44, 45, 46, 50, 56, 68, 84; 9305, 06, 20, 64	3621209, 3621210, 4049239, 4049240, 4131250, 4186290	101-623
1980-79	All (Inc Calif)	5.9L(J) 360"					
1978-74	All (Inc Calif)	6.6L(N) 400"					
1978-72	All	7.2L(T) 440"					
1979-75	All	5.9L(K) 360" 6.6L 400"	H-2	2210	721-1A, 26A; 7364A, 66A; 7551A, 7661A, 671A; 7752A, 56A; 7991A, 8114A, 8266A, 8326A, 8445A, 50A; 8774A, 8921A	3879799, 4026224	101-820
1974-72	All	5.9L(K) 360" 6.6L 400"	H-2	2210	R-6162AAS, 64A; 6368A, 70A; 6454A, 72A; 6990A	3685732, 3744550	101-624
1970	All	6.2L(L) 383"	H-2	2300	R-4370A, 72A, 73A	3419508	101-624
1971-68	All	6.2L 383"	C-2	BBD	4422, 4423, 4578, 4614, 4725-4730, 4894, 4961, 4962, 4964	2933102, 2933190, 3419584	101-553
1971-68	All	6.2L 383" 7.2L 440"	C-4	AVS	4401, 4426, 4428, 4429, 4635, 4637, 4615-4618, 4638, 4640, 4711, 4732, 4734, 4736, 4738, 4740, 4741, 4966-4968, 6125	2933009, 2933045, 2933196, 2933199	101-541
1972-67	All	7.2L(T,U) 440"	H-4	4150, 4160	R-3575A, 3667A, 3917A, 18A; 4166A, 4306A, 66A; 6160A, 6253AAS, 57AAS, 90A	3619620, 3621261, 3621274	101-543

APPLICATION GUIDE

VEHICLE YEAR	MODEL	ENGINE DISP.	CARB CARB	CARB TYPE	O.E.M. CARBURETOR NO.	O.E.M. PART NO.	WALKER PART NO.
--------------	-------	--------------	-----------	-----------	-----------------------	-----------------	-----------------

CHRYSLER IMPORTS

1990-87	All	All	MI-SL	2BBL			1322F
1990-87	All	All	MI-SL	2BBL			1321F
1990-87	All	All	MI-SL	2BBL			1308F
1990-87	All	All	MI-SL	2BBL			1288F
1990-87	All	All	MI-SL	2BBL			1287F
1986-80	All	All	MI-SL	2BBL			1046F
1986-80	All	All	MI-SL	2BBL			1042F
1986-80	All	All	MI-SL	2BBL	(USE WITH 1219F)		1222F
1986-80	All	All	MI-SL	2BBL	(USE WITH 1222F)		1219F

DODGE

4 CYLINDER

1988-80	All	1.6L 1.7L 2.2L	98" 105" 135"	H-2	5220C, 6520C		1071F		
1978	Colt	1600cc (K,Z) 2000cc (U) 2600cc (F)		MI-SL-2	28-32DIDTA, 30-32DIDTA		741F		
1987-78	Omni	1.7L(A,B)	105"	H-2	5220	R-8376A, 77A, 78A, 79A, 84A, 85A, 86A, 87A; 8439A, 40A, 41A, 42A, 51A; 8504A, 05A, 06A, 07A, 24A, 25A, 26A, 27A, 28A, 29A, 30A, 31A, 32A, 33A, 34A; 8676A, 8726A, 8837A, 38A, 39A, 40A, 41A, 42A; 8962A, 64A, 67A, 68A; 9009A, 52A, 53A, 54A, 55A, 56A, 57A, 58A, 59A, 60A, 61A, 62A, 63A, 64A, 65A, 66A, 67A; 9108A, 09A, 10A, 11A, 25A, 26A, 27A, 28A; 9497A, 99A; 9503A, 04A, 05A, 06A, 07A, 08A, 09A, 10A, 11A, 12A, 13A, 14A, 82A, 83A, 84A, 85A; 9602A, 03A, 04A, 05A, 50A, 52A, 53A, 54A, 84A, 85A; 9750A, 51A, 52A, 53A; 9820A, 22A, 23A, 24A, 97A, 98A; 9919A, 20A, 37A, 38A, 40A, 41A, 42A, 43A, 55A, 56A, 57A, 58A, 59A; 40003-1A, 04-2A, 07-1A, 08-1A, 10-2A, 12-1A, 15-1A, 20-1, 22-1, 23-1, 23-2A, 24-1, 24-2A, 25-1, 25-2A, 26-1, 26-2A, 35-1A, 39-1, 41-1, 46-1A, 50-1A, 51-1A, 52-1A, 53-1A, 58-1A, 60-1A, 62-1A, 62-2A, 67-1A, 68-1A, 69-2A, 75-2A, 76A, 78A, 80A, 81A, 85-1A, 100A, 01A, 09A, 09-1, 10A, 10-1, 107A, 107-1A, 128-2A, 129-2A, 170A, 171A, 233A, 234A, 240A		4131130, 4131139, 4131210, 4240079, 4240198, 4267095, 4267178, 4297178	1175F
1984-78	All	2.2L	135"	H-2	5220C		468F		
1984-78	All	2.2L	135"	H-2	5220C		1064F		
1984-78	All	2.2L	135"	H-2	5220C		1072F		

6 CYLINDER

1971-60	All	2.7L 3.2L 3.7L	170" 198" 225"	C-1	BBS	3833-3841, 3964-3967, 3995-4000, 4099-4112, 4173, 4183, 4184, 4193, 4196-4198, 4218, 4219, 4286-4293, 4302, 4303, 4313, 4414, 4415, 4601, 4602, 4680, 4714, 4715-4719, 4720, 4929, 4930, 4955, 4956	2585424, 2585783 2933182	101-539
---------	-----	----------------------	----------------------	-----	-----	--	--------------------------------	---------

APPLICATION GUIDE

YEAR	VEHICLE MODEL	ENGINE DISP.	CARB CARB	CARB TYPE	O.E.M. CARBURETOR NO.	O.E.M. PART NO.	WALKER PART NO.
------	---------------	--------------	-----------	-----------	-----------------------	-----------------	-----------------

DODGE

6 CYLINDER (CONT'D)

1970-65	All	2.7L(A)	170"	H-1	1920	R-3053A, 54A, 55A, 56A, 57A, 58A, 59A, 60A; 3149A, 50A; 3271-1, 72-1, 73-1, 74-1, 75-1, 76-1, 77-1, 79-1, 80-1, 81-1, 82-1; 3673A, 74A; 3919A, 20A, 21A, 22A, 24A; 4161A, 62A, 63A, 64A, 65A; 4351A, 52A, 53A, 54A, 55A, 61A, 62A, 63A; 4655A, 56A, 57A, 58A, 59A; 6153A, 54A, 55A, 59A; 6363A, 64A, 65A, 66A; 6447A, 48A; 6553A, 93A, 94A, 96A	2809388, 2809389, 3419508, 3419511, 3419621, 3685730, 3685846	101-624
1974	All (Inc Calif)	3.2L(B)	198"	H-1	1945	R-6721A, 22A, 23A, 24A, 25A, 26A, 47A, 48A; 6938A, 54A; 7017A, 18A, 19A, 20A, 40A, 41A, 96A; 7209A, 10A; 7319A, 29A, 41A, 42A, 56A, 57A, 60A, 61A, 63A; 7559A, 62A; 7632A, 33A, 35A, 44A, 46A, 59A, 62A, 64A, 65A, 93A; 7744A, 46A, 64A, 65A; 7818A, 20A; 7988A, 89A; 8008A, 10A; 8286A, 8452A, 8523A, 55A; 8608A, 78A, 80A; 8718A, 19A, 27A; 8801A, 06A, 07A, 31A, 32A, 33A; 8917A, 18A; 9179A, 97A; 9329A, 31A, 38A, 40A	3780672, 3780673, 3879141, 4240064	101-771A
1980-74	All (Inc Calif)	3.7L(C)	225"					
1983	All	3.7L(H,J)	225"	H-1	6145	R-40032A, 42A, 42-1A	4271950	101-974
1983-77	All	3.7L (D,G,H)	225"	C-2	BBD	8087, 90; 8127, 36, 37, 77, 98, 99; 8217, 18, 27, 33, 41, 42, 45, 50, 61, 62, 64, 65, 86, 87, 90	3879842	101-554
1982-81	All (Inc Calif)	3.7L(E,F)	225"	H-1	6145	R-9129A, 9253A, 9627A, 28A, 87A, 95A; 9760A, 9936A, 44A	4267123	101-999

8 CYLINDER

1969-65	All	4.5L(D)	273"	C-2	BBD	3843, 44, 47; 4113, 14, 15, 16; 4416, 17, 18, 19, 20, 21, 63; 4605, 06, 07, 08; 4721, 22, 23, 24, 30, 49, 50; 4895, 4950, 57, 58, 59, 60; 6149, 50, 51, 52; 6316, 17, 43, 44; 6464, 65, 67, 91, 92; 8000, 01, 03, 06, 07, 18, 62, 64, 69, 70, 71, 72, 76, 93, 94, 96, 99; 8109, 19, 26, 35, 43, 45, 75; 8230, 33, 35, 37, 91, 92; 8317, 31, 69, 82, 85	2933103, 3419587, 3780153, 4186226	101-983
1984-65	All	5.2L (G,K,L,P)	318"					
1989-85	All	5.2L(S)	318"	R-4	E4ME	17085407, 33	4342912	101-880
1989-85	All	5.2L(S)	318"	R-4	M4ME	17085411	4342838	101-1004
1989-85	All (Inc Export, Calif)	5.2L(P,4)	318"	H-2	2280, 6280	R-40121A, 57A, 57-1A, 243A, 245A, 276A, 354A	4293895	101-926
1979-78	All	5.2L(G)	318"	H-2	2280	R-7990A, 8260A, 8448A, 8920A	4131088	101-926
1984-83	All (Inc Export, Canada)	5.2L(4)	318"	C-4	TQ	6090, 6138, 39, 40, 44, 65, 66; 6318, 19, 20, 21, 22, 24, 39, 40, 41, 42, 94; 6410, 11, 17, 52, 53, 54, 55, 56, 57, 60, 61, 62, 63, 88; 6503, 9000, 02, 04, 08, 09, 10, 11, 12, 13, 14, 15, 16, 23, 24, 46, 50, 51, 52, 53, 54, 55, 57, 58, 59, 64, 65, 74, 76, 77, 78, 80, 93, 94, 95, 97, 99; 9100, 01, 02, 03, 04, 08, 09, 10, 11, 12, 14, 15, 19, 34, 37, 40, 47, 53, 82, 88, 95, 96, 97, 98; 9202, 32, 34, 36, 43, 44, 45, 46, 50, 56, 68, 84; 9303, 05, 06, 20, 64	3621209, 3621210, 4049239, 4049240, 4131250, 4186290	101-623
1973-71	All (Inc Calif)	5.6L(H)	340"					
1980-74	All (Inc Calif)	5.9L(J,L)	360"					
1978-71	All (Inc Calif)	6.6L(P)	400"					
1978-71	All (Inc Calif)	7.2L(T,U)	440"					
1971	All	5.6L(H)	340"	C-4	AVS	4972, 73	3621209, 3621210	101-623
1970	All	5.6L(J)	340"	H-2	2300	R-4144A, 4374A, 75A, 76A; 4669A, 70A; 4791A, 92A	3419515, 3419620	101-543
1971-70	All	7.2L(V)	440"					

APPLICATION GUIDE

YEAR	VEHICLE MODEL	ENGINE DISP.	CARB CARB	CARB TYPE	O.E.M. CARBURETOR NO.	O.E.M. PART NO.	WALKER PART NO.
------	---------------	--------------	-----------	-----------	-----------------------	-----------------	-----------------

DODGE

8 CYLINDER (CONT'D)

1979-75	All	5.9L(K)	360"	H-2	2245	R-7027A, 7211A, 26A, 33A; 7364A,	3879799,	101-820
1976-75	All	6.6L(M)	400"			7661A, 71A; 7752A, 7991A, 8114A, 8266A, 8326A, 8445A, 50A; 8774A, 8912A	4026224	
1974-71	All	5.9L(K)	360"	H-2	2210,	R-4370A, 71A, 72A, 73A; 4665A, 66A;	3419508,	101-624
1971-70	All	6.3L(N)	383"		2300	6161AAS, 62AAS, 63AAS, 64A, 78A;	3549450,	
1974-70	All	6.6L(M)	400"			6368A, 70A; 6452A, 54A, 72A; 6575A, 6616-1AAS, 6990A	3683874, 3685732, 3744550	
1971-68	All	5.9L 6.2L	361" 383"	C-2	BBD	3849, 3850, 4125-4128, 4296, 4297, 4306, 4307, 4422, 4423, 4578, 4613, 4614, 4725-4730, 4748, 4774, 4894, 4961, 4962, 4964	2933102, 2933190, 3419584	101-553
1971-68	All	6.2L 7.2L	383" 440"	C-4	AVS	4401, 4424-4426, 4428, 4429, 4615-4618, 4636-4640, 4620, 4682, 4711, 4732, 4734, 4736-4741, 4933-4937, 4966-4968, 6125	2933009, 2933045, 2933196, 2933199	101-541
1964	All	6.3L 6.8L 7.0L	383" 413" 426"	C-4	AFB	3611, 14	2448990	101-652
1971-67	All	6.3L(N)	383"	H-4	4160	R-3575A, 3667A, 3917A, 18A; 4166A, 4217, 18; 4360, 66, 67A, 68A, 69A, 74, 75; 4645AAS, 52AAS, 59AAS, 67A, 68A, 69A, 70A; 4734A, 35A; 6160A, 6253AAS, 55AAS, 57AAS, 90A; 6556AAS, 58AAS	3419515, 3419620, 3621261, 3621274	101-543

DODGE TRUCK

4 CYLINDER

1986-84	Mini Ram	2.2L (C,F,8)	135"	H-2	5220C	R-40063-2A, 69-2A, 70-2A, 72-2A, 75-2A, 128A, 128-2A, 129-2A, 136-1A, 137-1A, 140-1A, 141-1A, 143, 145, 146, 229A, 230A, 231A, 232A, 233A, 234A, 240A	4131210	1175F
1988-86	All	2.2L	135"	H-2	6520C			1071F
1984-82	All	2.2L	135"	H-2	5220C			468F
1984-82	All	2.2L	135"	H-2	5220C			1064F
1984-82	All	2.2L	135"	H-2	5220C			1072F

6 CYLINDER

1983-60	All	2.7L 3.7L	170" 225"	C-1	BBS	2335, 2659, 2681, 4175, 4176, 4177, 4178, 4196, 4199, 4334, 4340-4342, 4478, 4629, 4630, 4658, 4659, 4703, 4836-4839, 4905, 4906, 6025-6027, 6218, 6219, 6395-6397, 6583, 6584, 7044, 7045, 7172, 7392	2585424, 2585783, 2933182	101-539
1987-82	All (Inc Export, Calif, Canada)	3.7L (E,H,N)	225"	H-1	1945	R-9132, 32-1A, 34, 34-1A, 53, 53-1A; 40029A, 29-1A, 30A, 30-1A, 55A, 55-1A, 56A, 56-1A, 56-2A, 88A, 89A, 97A, 98A, 99A, 102A, 103A, 159A, 160A, 161A, 162A, 244A	4271950	101-974
1983-81	All	3.7L(E,H)	225"	H-1	1945	R-9131A, 32A, 34A, 52A, 53A; 9399A, 99-1A; 9762A, 65A	4267123, 4271915	101-999
1983-81	All (M/T)	3.7L(M)	225"	C-2	BBD	8253	4271955	101-983
1982-77	All	3.7L(B)	225"	C-2	BBD	6220, 8110, 49, 51, 52, 53, 76, 80; 8214, 15, 22, 23, 24, 25; 8352	3879841, 3879842	101-554

APPLICATION GUIDE

VEHICLE YEAR	VEHICLE MODEL	ENGINE DISP.	CARB CARB	CARB TYPE	O.E.M. CARBURETOR NO.	O.E.M. PART NO.	WALKER PART NO.
--------------	---------------	--------------	-----------	-----------	-----------------------	-----------------	-----------------

DODGE TRUCK

6 CYLINDER (CONT'D)

1981-74	All	3.7L(E)	225"	H-1	1945	R-6875, 6921A, 7074A, 76A, 78A, 79A, 80A, 81A, 82A, 83A; 7401A, 28A, 29A; 7724A, 7815A, 16A, 47A, 49A; 8214A, 8593A, 94A; 8720A, 21A, 99A; 8800A, 05A, 22A; 8978A, 79A	3780672, 3780673	101-771A
1972-71	All	3.7L(C)	225"	H-1	1920	R-6311A, 63A, 71A, 72A; 6401A, 02A; 6553A, 54A	3685730, 3685731	101-624

8 CYLINDER

1987-78	All	5.2L (E,P,T)	318"	H-2	2280	R-8999A, 9000A, 01A; 9135A, 36A, 51A; 9209A, 24A; 9491A, 92A, 93A; 9551A, 72A; 9949A, 50A, 51A; 40093A, 95A, 98A, 132A, 132-1A, 133A, 133-1A, 164A, 165A, 165-1A, 167A, 167-1A, 172A, 172-1A, 200A, 214A, 216A, 221A, 222A	4131088, 4267091	101-926
1985-83	All (Inc Calif, Hi-Alt)	5.2L(T)	318"	C-2	BBD		4271955	101-983
1985-70	All (Inc Hi-Alt)	5.2L (E,P,T)	318"	C-2	BBD	8348, 58, 59, 74, 78, 79, 87; 4721, 22, 23, 24; 4820, 22, 24; 6149, 50, 51, 52; 6536, 37; 6610, 11, 12, 13; 8013, 14, 19, 22, 24, 25, 26, 81, 82, 85; 8108, 13, 15, 21, 46, 47, 54, 56, 57, 76; 8210, 11, 31, 32, 49, 73, 74; 8375, 78, 79, 86, 87	3780153, 3780154	101-983
1984-81	All	5.2L (R,T,U)	318"	C-4	TQ	6545, 6614, 15, 16; 9017, 22, 25, 34, 35, 36; 9116, 17, 18, 23, 24, 25, 26, 49, 50, 52, 73, 83, 85, 87, 90, 93, 94; 9207, 08, 09, 10, 11, 12, 14, 15, 16, 18, 19, 21, 23, 24, 25, 26, 27, 28, 29, 40, 41, 47, 48, 51, 52, 54, 65, 66, 69, 70, 71, 72, 73, 75, 76, 77, 78, 79, 81, 89, 91, 92, 96, 98, 99; 9325, 57, 58, 59, 70, 71, 75, 76, 79, 86, 87	3621209, 3621210,	101-623
1985-81	All	5.9L (T,U,V,W)	360"				4049239, 4049240,	
1980-74	All	7.2L(A,D)	440"				4049275, 4131250	
1987-85	All	5.9L(W)	360"	R-4	M4ME	17085408, 409, 415, 417, 431	4342838	101-1004
1982-75	All	5.9L (F,K,S)	360"	H-2	2210	R-7088A, 90A; 7188A, 7233A, 7403A, 7621A, 97A, 98A; 7871A, 8026A, 28A; 8114A, 35A, 82A; 8266A, 8450A, 53A, 84A; 8597A, 98A; 8874A, 79A, 96A; 8921A, 25A; 9816A	3879799, 4026224	101-820
1977-75	All	6.6L(J)	400"					
1981-72	All	5.9L (F,K,S)	360"	H-2	2210	R-6161AAS, 62AAS, 63A, 64A; 6275A, 76A; 6368A, 70A, 73A, 74A; 6762A, 64A, 65A; 6860A, 86A	3621272, 3683874, 3685732, 3744549, 3744550, 3949450	101-624
1977-72	All	6.6L(J)	400"					
1970	All	6.2L	383"	C-2	BBD	4725-4728, 4834, 4835	2933190	101-553

APPLICATION GUIDE

VEHICLE YEAR	VEHICLE MODEL	ENGINE DISP.	ENGINE CARB	CARB TYPE	O.E.M. CARBURETOR NO.	O.E.M. PART NO.	WALKER PART NO.
FORD							
4 CYLINDER							
1984-83	Escort,EXP	1.6L(5)	98"	F-2	EFI	E3EE-NA, NB, PA, PB; E3ZE-BF	D9AZ-9J549-A 64-341
1983-81	Escort,EXP	1.6L(2,4)	98"	HW-2	740	E1EE-LA, MA, NA, PA, RA, SA, TA, ZA, AAA, ACA, ADA, AEA, AFA, AHA, ALA, AMA, APA, ARA, ASA, ATA, AUA, AVA; E1GE-AA, CA, DA, EA, GA; E2EE-EA, GA, JA, JC, LA, MA, NA, PA, SA, VA, YA, ZA, G1A, G2A, M1A, M2A, P1A, P2A, AAA, AGA, AHA; E2GE-AA, E3EE-AA, BA, CA, DA, GA, GB, JA, KA, NA, PA, A1A, B1A, C1A, D1A, E1A, E2A, F1A, G1A, J1A, J2A, K1A; E3GE-DA, HA, KA, LA, MA, NA, PA, RA, SA, UA, C1A, D1A, F1A, H1A, J1A, K1A, L1A, M1A, N1A, P1A, R1A, S1A, U1A	E1PZ-9J549-A, 771F E1PZ-9J549-D, E1PZ-9J549-E, E2PZ-9J549-A, E3PZ-9J549-D, E3PZ-9J549-E
1986-84	Escort	1.6L(2,4) 1.9L(9)	98" 116"	HW-2	740	E4EE-YA, AA1A, AB1A, AC1A, AD1A, AF1A; E4GE-AAA, ACA, K1A, L1A, M1A, S1A, T1A, U1A, Z1A, AF1A; E5GE-AAA, ACA, ADA, AEA, AFA	E4PZ-9J549-A, 64-435 E4PZ-9J549-B, E4PZ-9J549-C
1986-85	Escort (ATX,MTX)	1.9L	116"	H-2	740		64-438
1974-71	Pinto (Inc Calif)	2.0L(X)	122"	HW-2	5200	D12A-AA, BA, CA, DA, EA, FA, GA; D1PA-JA, KA; D22F-AA, AB, AC, BA, BB, BC, CA, DA, DB, EA, EB, GS; D2PF-AA, UA, YA, ZA; D3PF-AA, BD, CA; D4ZE-AA, AC, BA, CB, CD, DA, DB, GA, LA, NA; D5ZE-EA, EB, EC, FA, FB, GA, GB, HB, HC, HD, LA, UA, AAA; D5ZE-AA, AB, AC, BA, BB, CA, CB, CC, DB, DD, EA, FA, GA; D6EE-AA, BA, CA, DA, EA, FA, HA, JA, LA; D6ZE-EA, FA, GA, HA, LA, NA; D7EE-AB, DA, EA, FA, GA, HA, JA, KB, LA, SA, TA, UA, VA, AAA, BDA; D8EE-AA, BA, CA, DA, EA, FA, GA, HA, JA, KA, LA, MA, ANA, ATA, AUA, AVA; D9BE-AAA, ABA, ACA, ADA; D9EE-AEC, AED, AFC, AFD, AGC, AGD, AHC, AHD, AJC, AJD, AKC, AKD, ALA, AMA, ANA, APA, ARA, ASA, AVA, AYA; D9ZE-MD, MF, ND, NF, SB, TB, BCA, BDA; E0EE-GA, JA, NA, NC, RA, RB, SB, TA, VA, VC, AEA, AFA, AFB; E0ZE-SB, AAA, ACB, ACD, AFB, ATB, ATC, AZA; E1BE-RA, E1DE-DA, EA; E1ZE-DA, EA, RA, SA, VA, YA, ACA, ADB, AZA; E2ZE-UA, VA, AAA, ABA, ACA, ADA, AFA, AGA, AHA, APA, ARA	D1FZ-9J549-A, 358F D2RY-9J549-A, D3FZ-9J549-A, D9PZ-9J549-A, E0PZ-9J549-A, E0PZ-9J549-C, E0PZ-9J549-E
1982-74	All (Inc Calif)	2.3L (A,W,Y) (Inc Turbo)	140"				
1986-83	Mustang	2.3L(A,R)	140"	C-1	YFA	E3ZE-LA, MA, NB, PB, TC, UB, VA, YA, ABA, ACA, ADA, AEA, APA, ARA, ASA, ATA; E4ZE-DB, HC, MA, NA, PA, RA; E5ZE-AA, BA, CA, CB, EA; E6ZE-DA, EA	E3PZ-9J549-B, 101-925 E3PZ-9J549-C, E3PZ-9J549-F, E5PZ-9J549-B

APPLICATION GUIDE

VEHICLE YEAR	VEHICLE MODEL	ENGINE DISP.	CARB CARB	CARB TYPE	O.E.M. CARBURETOR NO.	O.E.M. PART NO.	WALKER PART NO.
--------------	---------------	--------------	-----------	-----------	-----------------------	-----------------	-----------------

FORD

4 CYLINDER (CONT'D)

1985-84	LTD, Tempo (All Tran, Inc Canada)	2.3L(A,R)	140"	H-1	6149	E43E-VA, VB, ZC, ZD, ABA, ABB, ACA, ACB, ADA, AEA	E4PZ-9S514-B, E4PZ-9S514-C, E4PZ-9S514-D	101-997
1984	All	2.3L	140"	H-1	6149	E43E-ZA, ZG, ZH	E4PZ-9S514-A	101-975
1982-80	All	2.3L	140"	H-2	5200C			1070F
1982-80	All	2.3L	140"	H-2	6500C			1031F

6 CYLINDER

1973-62	All	2.4L 2.8L 3.3L 3.7L 3.9L 4.1L	144" 170" 200" 223" 240" 250"	H-1	1940			64-282
1979	All (Inc Calif)	2.8L(Z)	171"	F-2	2700VV, 7200VV	D9PE-BBA, D9ZE-LC	D9AZ-9J549-A	64-341
1979-77	All (Exc Calif)	2.8L(Z)	171"	F-2	2100, 2150	D7YE-AA, BA, EA; D8BE-MA, MB, NA; D8YE-AA, AB; D9PE-FA, VA; D9YE-AB, BB, CA, DA, EA, FA, AYA	D7WZ-9S514-A, D8AZ-9S514-D	101-878
1977-75	All	2.8L(Z) (V-6)	171"	F-2	2100	D5PE-BKA, BLA, BMA, BNA; D5ZE-AD, AE, BD, BE, CC, CE, DF, VA, YB; D6PE-CA, DA; D6ZE-AA, BA, CA, DA, VA, AAA; D7ZE-YB	D5ZZ-9S514-A, D8AZ-9S514-L	101-876E
1974	All	2.8L(Z) (V-6)	171"	HW-2	5200	D4PE-APA, ATA, AUA, BMA; D4ZE-AB, BC, CA, DC, EA, HA	D2RY-9J549-A	358F
1981-78	All (Inc Calif, Hi-Alt)	3.3L(B,T)	200"	H-1	1946	D8BE-AB, RA, UC, AAA, AGA, AHA; D9BE-KA, LA, MA, AEA, AHA, AJA; D9ZE-BKA, E0BE-AA, CA, ALA, AMA; E0ZE-CA, DA, EA, GA, BAA, BBA	D8PZ-9S514-C, D9PZ-9S514-C, E0PZ-9S514-A	101-924
1980	All (Inc Calif)	3.3L(B)	200"	H-1	1946	E0BE-ZA, AAA; E0EE-AAA	E0PZ-9S514-B	101-543
1979	All (A/T, A/C)	3.3L(T)	200"	H-1	1946	D9BE-AMA	D9PZ-9S514-D	101-924
1983-81	All (Inc Calif) Granada, T-Bird	3.3L(B,X) 3.8L(3)	200" 230"	H-1	1946	E1BE-AFA, AGA, AKA, ARA, ASA; E2BE-BA, CA, HA, JA, SA, TA; E3SE-CA, DA	E1PZ-9S514-A, E1PZ-9S514-B	101-997
1980-78	All (Inc Calif)	3.3L(B,T) 4.1L(C,L)	200" 250"	C-1	YF, YFA	D8BE-VA, D9BE-RA, UA; D9DE-AA, AB, BA, BB, CA, CC, DA, DC, EA, EB, UA, VA; E0DE-CA, EA, GA, HA, JA, LA, MA, NA	D8PZ-9S514-A, D9PZ-9S514-A, D9PZ-9S514-B	101-925
1986-82	All (Exc Calif) (Inc Canada)	3.8L(C,3)	230"	F-2	2150	E24E-AA, BA, CA, DA, EA, FA; E2BE-UA, VA, AAA, ABA, ACA, ADA, AJA, AKA, ALA, AMA; E3AE-RA, SA, TA, UA, ABA, ACA, ADA, AEA, AFA, AGA, AKA, ALA; E3CE-AA, BA, EA, GA, HA; E3SE-EA, FA, GA, HA, JA, KA, TA, UA, ADA, AEA, AKA, ALA, ANA, APA, ARA, ATA, AUA, BDA, BEA, BFA, BGA; E4CE-AA, BA; E4SE-CA, CC, DA; E5SE-AA, BA	E2SZ-9S514-D	101-876E
1985-82	All (Inc Calif, Canada)	3.8L(C,3)	230"	F-2	2700VV, 7200VV	E2AE-LB, E2DE-NA, SA, TA, UA; E3SE-AA, BA; E4AE-CC, CD, DE; E5SE-GA, HA, JA, KA; E25E-FA, TA, UA	D9AZ-9J549-A	64-341

APPLICATION GUIDE

VEHICLE YEAR	ENGINE MODEL	DISP.	CARB TYPE	CARB TYPE	O.E.M. CARBURETOR NO.	O.E.M. PART NO.	WALKER PART NO.
--------------	--------------	-------	-----------	-----------	-----------------------	-----------------	-----------------

FORD (CONT'D)

8 CYLINDER

1982-80	All (Inc Calif)	4.2L(D)	255"	F-2	2700VV	D9AE-CB, JB, YB, ZB, ACA, AZA, BAA; D9BE-AFA, D9DE-HB, D9PE-BCA, BDA, BEA, BFA, BHA; D9ZE-AZB, BEA; E0AE-BA, BB, LA, LB, PA, PB, ZA, ZB, AAA, AAB, ABA, ACA, ACB, ADA, AHA, ATA; E0VE-CA, E1AE-AA, KA, LA, MA, SA, VA, AAA, ACA, AGA, AJA; E1DE-AA, E1SE-EA, E1VE-AA, E2AE-MA, MB, NA, RA, ABA, AGA, AJA, APA; E3AE-AA, AB, EA; E3SE-AA, BA; E3VE-CA, CB, EA, EB, VA; E3SE-AA, AB, BA, BB; E4AE-FA, FB, NA; E4SE-EA, FA, NA; E4ZE-AB, E5AE-EA, E5SE-EA, FA; E5ZE-BA, CA; E7AE-AA, E8AE-AA	D9AZ-9J549-A	64-341
1985-79		5.0L(F)	302", 305"		7200VV			
1990-79		5.8L (G,H,Q)	351"					
1990-79		6.6L	400"					
1982-75	All (Inc Calif, Canada)	4.2L(D)	255"	F-2	2100	D5AE-AA, EA; D5DE-AA, BA, JA, UA, VA, AEA, AFA; D5ME-FA, D5PE-BAM, BBA, BEA, BFA, BGA, BHA, BJA; D5TE-LA, PA, AVA, AYA, BHA, BJA; D5WE-CA, EA, FA, GA; D5ZE-JA, D6AE-DA, HA, JA, KA; D6ME-AA, BA, CA, DA; D6OE-AA, AB, BA, BB; D6PE-JA, AAA; D6WE-AA, BA, CA, EA, FA; D6ZE-JA, UA; D64E-AA, DA; D7AE-TA, TB, AVA; D7WE-GA, GB; D8AE-NA, TA, UA; D8BE-KA, ACA; D8KE-DA, EA; D8OE-CA, HA; D8SE-DA, EA, FA, GA; D8WE-DA, EA, HA, JA; D8ZE-TA, UA; D84E-EA, GA; D9AE-TA, TB, UA, UB, AHA, AJA, ANA, ANB, APA, APB, AVA, AVB, AYA, AYB; D9BE-NA, NB, VB, YB; D9DE-NA, NB, RA, RB, RD, SA, SC; D9OE-CB, DB; D9PE-GA, PA, ADA; D9WE-EB, FB, MB, NB; D94E-KB, LB; E0AE-AFA, AGA, AJA, AKA; E0BE-ASA, ATA, AUA; E0DE-SA, TA, YA; E0KE-GA, HA, JA, KA; E0SE-GA, HA, KA, NA, PA; E0WE-BA, CA; E04E-CA, EA, FA, GA, HA, KA, PA, RA, SA, VA, YA, ZA, AAA, ABA, ACA, AFA, AGA; E1AE-TA, UA; E1KE-AGA, AHA; E2AE-SA, E2DE-JA, KA, LA, MA; E2KE-AA, BA, CA, DA; E2WE-EA, FA, RA; E2ZE-BAA, BBA, BCA, BDA; E3AE-EA	D5AZ-9S514-A, D5AZ-9S514-F, D5TZ-9S514-C, D5ZZ-9S514-B, D7AZ-9S514-E, D8AZ-9S514-G, D8AZ-9S514-P, D8WZ-9S514-A, D8ZZ-9S514-C, E1AZ-9S514-C, E1SZ-9S514-B, E2SE-9S514-D, E2SZ-9S514-A, E2SZ-9S514-D, E2TZ-9S514-B	101-876E
1983-75	All (Inc Canada)	5.8L (G,H,Q)	351" M,W		2150			
		6.6L(S)	400"					
1981-80	All (Inc Calif, Canada)	4.2L(D)	255"	F-2	2150	D7AE-DA, GA, ACA, ACB, ADA, ADB; D70E-HA, HB, HC, HD, LA, MA, MB, TA, TB; D7WE-EA, EB; D74E-DA, D8AE-JA, D8DE-HA, D8ME-AA, BA, HA; D8OE-BA, EA, TA, UA, VA; D8SE-CA, D8WE-CA, D9ME-BA, CA; D9TE-ALB, AMB, BJB, BNB, CPA, DVA; D9WE-JA, E1AE-ADA, AEA; E1DE-HA, JA, KA, LA, MA; E1KE-CA, DA, EA, FA, GA, HA, RA, SA; E1WE-CA, DA, EA, FA	D8AZ-9S514-C, D8AZ-9S514-D, E1SZ-9S514-A, E1TZ-9S514-B	101-878

APPLICATION GUIDE

VEHICLE YEAR	ENGINE MODEL	ENGINE DISP.	CARB CARB	CARB TYPE	O.E.M. CARBURETOR NO.	O.E.M. PART NO.	WALKER PART NO.
--------------	--------------	--------------	-----------	-----------	-----------------------	-----------------	-----------------

FORD

8 CYLINDER (CONT'D)

1985	All	5.0L(M) (Inc H.O.)	302"	H-4	4180C	E4ZE-SA, YA	E4PZ-9J549-A	64-435
1985	All	5.0L(M) (Inc H.O.)	302"	H-4	4180C	E5ZE-GA	E4PZ-9J549-D	64-441
1985-83	All	5.0L	302"	H-4	4180C			64-437
1979	All (A/T, Exc Calif)	5.0L(F)	302"	F-2	2150	D9ZE-BFA, BFB, BGA, BGB, BHB, BJB	D9AZ-9S514-N	101-878
1977	All (Exc Calif, Hi-Alt)	5.0L(F) 5.8L(H,Q) 6.6L(S)	302" 351" 400"	F-2	2100	D7AE-CA, D7BE-LA, MA, PA; D7DE-KA, LA; D70E-CA, D7WE-LA	D7WZ-9S514-A	101-878
1974-70	All	5.0L(D,F)	302"	F-2	2100	D0AF-C, D, E, F, G, J, T, U, V, Y, Z, AA, AR, AS, AT, AU, AV; D0BF-C, D; D00F-J, K, L, M, T, U, V; DOUF-F, D0ZF-A, B; D1AF-BA, DA, DZ, FA, HA, JA, KA, SA, TA, XA, YA, ZA; D1BF-AA, D1FX-ADA, D1MF-FA, GA, JA, KA, LA, MA; D10F-PA, RA, YA, ZA, ABA, AGA, AHA, AJA; D1UF-FA, D1YF-CA, DA; D1ZF-AA, SA, UA, ABA, ACA, ACH, ADA, AEA, AEH; D2AF-FB, FC, GB, GC, HA; D2BF-AA, EA, FA; D2GF-AA, BA; D2MF-CA, DA, DB, EA, EB, FA, FB, FC, FE; D20F-JA, PA, RA, UA, UB; D2PF-GA, HA; D2WF-CA, D2ZF-EA, FA, KA, LA; D3AF-CC, CD, CE, DB; D3BF-AC, AD, BC, BD; D3GF-AD, AE, BA; D3MF-AD, D30F-AD, D3PF-EA, FA, GA, HA; D3WF-AC; D3ZF-EA, D38F-FA, D4AE-CA, DA, EA, FA, GA, HA, HB; D4AF-EA, D4DE-LA, NB, PA, RB, UA, VA; D4ME-CA, D4MF-BA, CA, DA, EA; D4OE-CA, EA, FA, GA, JA; D40F-AA, BA, CA, DA; D4PE-GA, HA, VA, YA	D0AZ-9J549-C, D0AZ-9S514-C	64-278
1971-70	Jet Police	7.0L (C, J, N, P, Z) (Cobra)	429"	R-4	4MV	D00F-A, B, E, F; 7040285, 286, 287, 288	D00Z-9S514-A, 7038239	101-492A
1978-75	All	7.5L(A,C)	460"	F-4	4300, 4350	D5AE-CA, DA, RA; D5VE-AD, BA; D6AE-BA, CA, DA; D6PE-ACA, AFA, AGA, AHA; D6VE-CA, EA; D7AE-ANA, D7VE-KA, NA, SA, TA, AAA; D8AE-DA, D8VE-FA, GA	D5VZ-9A977-A, D7VZ-9A977-B, D7VZ-9S514-B	101-831
1974	All	7.5L(A,C)	460"	C-4	TQ	D4AE-BB, BC	D4AZ-9J549-A	101-623

FORD TRUCK

4 CYLINDER

1986-83	Ranger	2.0L(C) 2.3L(A)	122" 140"	C-1	YFA	E27E-BB, CB, CC, EB, FB, GB, HB; E37E-BA, BB, EA, EB, FA, FB, LA, LB, NA, NB, RA, RB, TA, TB; E5ZE-DA, DB	E3PZ-9J549-A	101-925
---------	--------	--------------------	--------------	-----	-----	--	--------------	---------

APPLICATION GUIDE

VEHICLE YEAR	VEHICLE MODEL	ENGINE DISP.	CARB CARB	CARB TYPE	O.E.M. CARBURETOR NO.	O.E.M. PART NO.	WALKER PART NO.
--------------	---------------	--------------	-----------	-----------	-----------------------	-----------------	-----------------

FORD TRUCK (CONT'D)

6 CYLINDER

1973-82	All	2.4L 2.8L 3.3L 3.7L 3.9L 4.3L 4.9L	144" 170" 200" 223" 240" 262" 300"	H-1	1940			64-282
1986-82	Bronco II, Ranger	2.8L(S)	171"	F-2	2150	E2TE-BMA, BNA, CFA, CGA, CYA, DAA; E3TE-BBA, BCA, BFA, BGA;	E2TZ-9S514-B	101-876E
1983-82	F-Series Pickup	3.8L(3)	230"			E37E-AAA, ABA, ACA, AEA; E47E-TA, UA, VA; E57E-BA, CA; E59E-AA, DA		
1986-81	All	4.9L(E,Y)	300"	C-1	YFA	D5TE-AGB, E0TE-FA, FB, AMA, AMB; E1TE-GA, GB, GC, AZA; E2TE-JA, KA, YA, ZA, AAA, AMA, ANA, BVD, BZD, CEA; E2UE-DA, E3TE-FA, GA, YA, ZA, AAA, ABA, AFA, AGA, AHA, AJA, AKA, ALA, AMA, ANA, APA, ARA, ASA, BDA, BKA, BNA, BRA; E4TE-EA, FA, GA, HA, UA, VA, ZA, AAA; E5TE-AA, BA, CA, DA, FA, GA, HA, JA, MA, RA, SA, TA, UA, VA	D9PZ-9S514-A, E1PZ-9J549-B	101-925

8 CYLINDER

1985-75	All (Inc Calif)	4.2L	255"	F-2	2150	D5PE-RA, TA, VA, YA; D5TE-LA, PA, ZA, ZB, AUB, AZA, BAA, BDB, BEB, BHA, BKA, BLA, BMA, BYA, BZA, MJA; D5UE-CA, DC, JA, JD, KA, KD, MA, ZA; D6PE-AJA, AKA, AMA, ANA, APA, ASA, ATA; D6TE-FA, GA, GB, JA, MA, RA, SA, TA, VA, YA, YB; D6UE-NA, D7TE-ABA, ADA, AEA, AFA, AGA, BDA, BPA, BVA, BYA, CTA, CUA, CVA, DAA, DBA; D7UE-ABA, ACA, ANA, APA, ARB; D8TE-GA, BEA, BJA, BLA, BNA, CCA, CLA, CPA; D9TE-BAB, BPB, BRB, BSB, BTB, BUB, CRA, CSA, CTA, DCB, DFB, DGB, DJA, DKA, DRB, DTA, DUA; D9UE-LA, LB, MB, NB; E0TE-BEA, BGA, BRA, CFA, CVA, CYA, CZA, DBA, DCA, DDA, DEA, DFA, DGA, EAA, EBA, ECA, EDA, EEA, EFA; E0UE-NA, ABA; E1TE-BSA, BTA, BVA, BYA, BZA, CAA, CBA, CCA, CDA, CEA, CFA, CPA, CRA, CSA; E1UE-GA, HA, KA; E2TE-AYA, BEA, BGA, BHA, BJA, BKA, BLA, BPA, BRA, CJA, CKA, CYA, DAA, DBA, DCA, DDA, DEA, DTA; E2UE-HA, RA, SA, AHA, AKA, ANA; E3OE-DA, EA; E3TE-AUA, AVA, AYA, AZA, BAA, BEA, BHA, BJA, BLA, BMA, BSA, BTA; E3UE-DA, EA; E4TE-ACA, ADA, AEA, AFA, AHA, AJA, AKA, ALA, AMA, APA, ATA; E5TE-PA, YA, AAA, ACA	D6DZ-9S514-A, D8AZ-9S514-F, D8AZ-9S514-G, D8AZ-9S514-H, D8AZ-9S514-J, D8UZ-9S514-A, D8WZ-9S514-A, D9TZ-9S514-A, E1TZ-9S514-A, E1TZ-9S514-F, E1TZ-9S514-G, E2TZ-9S514-B, E3TZ-9S514-A, E4TZ-9S514-A	101-876E
---------	-----------------	------	------	-----	------	--	---	----------

APPLICATION GUIDE

VEHICLE YEAR	ENGINE MODEL	ENGINE DISP.	CARB CARB	CARB TYPE	O.E.M. CARBURETOR NO.	O.E.M. PART NO.	WALKER PART NO.
--------------	--------------	--------------	-----------	-----------	-----------------------	-----------------	-----------------

FORD TRUCK

8 CYLINDER (CONT'D)

1984-77	All (Inc Calif)	5.0L(F,G) 5.8L (G,H,M)	302" 351" M,W	F-2	2150	D7TE-ZA,ACA,AHA,AKA,ALA,BEA, BZA; D7UE-TA,UB,ZA,ZC,AAA,CKA; D8TE-BA,DA,ARA,ATA,CGA,CHA, CRA,CTA,DBA; D8UE-DA,GA,HA, KA,MA,MB,SA; D9TE-ALB,AMB, BJB,BNB,CPA,DVA; D9UE-DB,EB, GA,PA; E0TE-BFA,BHA,BLA,BSA, BYA,BZA,CBA,CCA,CLA,EZA; E0UE-PA,RA,SA,TA,VA,AAA; E1TE-BFA,BGA,BHA,BJA,CHA; E1UE-CA,FA,JA; E2TE-BAA,BBA, BFA; E2UE-FA,KA; E3UE-BA,CA	D7WZ-9S514-A, D8AZ-9S514-C, D8AZ-9S514-D, E0AZ-9S514-D, E1TZ-9S514-B	101-878
1983-81	All	5.0L(F) 5.8L(G)	302" 351"	F-2	2700VV	E1TE-YA,YB,ZA,ABA,AHA; E2TE-CAA, CBA,CCA,CCB,CCC,CDA,CDB,CDD; E3TE-BVA,BYA	D9AZ-9J549-A	64-341
1977-75	Bronco (Inc Calif)	5.0L(G) 5.8L(H) 5.9L(Y) 6.4L(H) 6.6L(S)	302" 351" W 360" 390" 400"	F-2	2100	D5PE-LA,PA,TA,UA,VA; D5TE-AP, VA,YA,YF,ZA,ZB,AAA,AAF,ALA, AUA,AUB,AVA,AYA,BCA,BCB, BDA,BDB,BEA,BEB,BFA,BFB, BGA,BJA,BYA; D5UE-AA,BA,CA, DA,JA,KA,LA,MA; D6PE-ALA,ARA; D6TE-GA,JA; D6UE-HA,JA; D7TE-AMA,ANA,APA,ARA,AUA, AYA,AZA,CJA,CLA,CZA	D5AZ-9S514-A, D5AZ-9S514-C, D5AZ-9S514-D, D5TZ-9S514-B, D5TZ-9S514-C, D5UZ-9S514-A	101-876E
1975-70	All	5.0L(G) 5.9L(Y) 6.4L(H)	302" 360" 390"	F-2	2100	D0TF-B,C,M,N,R,S,Y,Z,AA,AB, AC,AD,AE,AF,AG; DOUF-B,C,E, F,G; D1TF-CA,EA,HA,LA,NA,TA, AHA,AJA,AKA,ALA,AMA,ANA, APA,ARA; D1UF-AA,CA,DA,FA,SA; D2PF-KA,LA,MA,NA; D2TF-AA,AB, CA,DA,DB,EA,FA,FB,FC,FD,GA, HA,HB,JA,JB,KA,TA,UA,YA,AAA; D2UF-AA,BA,CA,DA,EA,HA,JA,KA, LA,MA,PA; D3PF-HA,HB,KA,KD,LA, MA; D3TE-AA,AC; D3TF-BC,BD,BE, CC,CD,CE,DC,DD,DE,GC,HC,MB, MC,MD,ME,NA,SA,UA,VA,XA,YA; D3UF-AC,AD,CC,CD,DC,EC,FC, GC,RA,SA,TA,YA; D4PE-KA,PA, RA,SA,UA,ZA; D4TE-EA,GA,HA,JA, LA,RA,SA,TA,VA,ADA,AFA,AZA, BAA,CAA; D4TF-DA,D4UE-BA,CA, DA,EA,FA,GA,HA,JA,UA; D5PE-SA, D5TE-ASA,ATA	D0AZ-9J549C	64-278
1980-79	All	5.8L (G,H,M) 6.6L(S,Z)	351" 400"	F-2	2150	D9TE-BAB,DJA,DKA,DNA,DPA, DTA,DUA; D9UE-HA,JA,KA; E0TE-DEA,DFA,DGA,EBA,ECA, EDA,EEA,EFA	D0AZ-9J549-C	64-278
1990-85	All	5.8L(H)	351"	H-4	4180C	E3TE-RD,SC; E5HE-DB,EA,EB, LA,LB,MA,MB	E4PZ-9J549-D	64-441
1987-85	All	7.5L(L)	460"					
1978	All	5.9L 6.4L	361" 391"	H-4	4150G, 4150EG			1063F
1990-85	All	7.5L(L)	460"	H-4	4180C	E5HF-FA,E5TE-ZA,ZB,ABA	E5PZ-9J549-A	64-435
1986-85	All	7.5L	460"	H-4	4180C			64-437
1976	F150-350 (Exc Calif)	7.5L(A)	460"	F-4	4350	D5TE-ARC,ARD; D5UE-NA,NC	D5VZ-9A977-A	101-831

APPLICATION GUIDE

VEHICLE YEAR	MODEL	ENGINE DISP.	CARB CARB	CARB TYPE	O.E.M. CARBURETOR NO.	O.E.M. PART NO.	WALKER PART NO.
--------------	-------	--------------	-----------	-----------	-----------------------	-----------------	-----------------

HONDA

4 CYLINDER

1979-75	Civic	1.2L 75" (EB2,EB3)	K-3	-----	CA05A, 06B, C; 08C, D; 12A, B; 13A, B; 15A, B;	16025-657-670, 16025-657-671, 16025-671-005	101-978
	Accord, Civic	1.5L 91" (ED1,ED2,ED3,ED4)			16A, B; 21A, B, C, E, F; G, H; 22A, B, C, D, E, F		
1987-84	Civic	1.3L 82" (D13A2,EV1)	K-3	-----	EA03A, B, C; 07A, B, C; 10A, B, C, D; 11A, B, C, D;	16045-PE0-731, 16045-PE0-741, 16045-PE0-771, 16045-PE0-901, 16045-PE1-741, 16045-PE1-751, 16045-PE1-761, 16045-PE1-781, 16045-PE1-821	101-977
		1.5L 91" (D15A2,EW1)			17A, B; 18A, B, C, D; 19A, B; 20A, B, C, D; 21C, D; 22C, D		
1985-80	Civic	1.3L 82" (EJ1,EV1)	K-3	-----	CB03A, B, C, D, E, F; 04A, B, C, D, E, F; 07A, B, C, D, E, F; 11A; 13A, B, C, D; 14A, B; 20A, B; 21A, 22A, B; 23A, B; 20A, B;	16026-PA0-671, 16026-PA5-661, 16026-PA5-671, 16026-PA6-662, 16026-PA6-671, 16026-PA6-851, 16026-PA6-852, 16026-PB2-691, 16026-PB6-691, 16026-PC2-661, 16026-PC2-681, 16026-PC2-701, 16026-PD2-661, 16026-PD2-671, 16026-671-005, 16026-689-005, 16026-689-671, 16026-689-811	101-980
1985-80	Accord, Prelude	1.5L 91" (EM1,EW1)			21A, 22A, B; 23A, B; 24A, B; 25A, B; 26A; 27A; 31A, B, C, D, E; 32A, B, C, D, E, F, G, H, J, K; 37A, B, C; 38A, B; 39A, B, C, D, E; 40A, B, C, D; 54A, B, C; 55E, 56B; 57B, D; 59A, B; 60A, B, C, D; 61A, B; 62A, B, C, D; 70D, E, F; 71A, B; 72A, B, C, D; 73A, B; 74A, B, C, D; 75C, D; 76E, F, G, H; 77B; 78C, D; 90A, B, C; 91A, B, C, D, E, F, G, H; 92A, B; 93C, D		
1985-80	Accord, Prelude	1.8L(ES2) 82"					
1987-84	All	1.8L 107"	K-3	Keihin			1155F
1987-83	All	1.8L 107"	K-3	Keihin			1156F
1983-79	Accord, Prelude	1.8L(EK1) 107"	K-3	-----	CB03A, B, C, D, E, F; 04A, B, C, D, E, F; 07A, B, C, D, E, F, 08A, B, C, D, E, F; 20A, C; 21A; 22A, B; 23A, B; 24A, B; 25A, B; 26A; 27A; 37A, B, C; 38A, B; 39A, B, C, D; 40A, B, C, D; 59A, B; 60A, B, C, D	16015-PB2-691, 16015-PB2-692, 16015-PB2-841, 16015-PC2-661, 16015-PC2-851, 16015-689-005, 16015-689-015, 16015-689-661, 16015-689-671	765F
1990-88	All	2.0L 119" (A20A1,B20A3)	K-2	-----	VF14AA, AG, CA; VF15AA, AG, CA; VF16AA, AC, CA; VF17AA, AC, CA	16045-PK1-661, 16045-PK1-901	1306F

JEEP

4 CYLINDER

1983-81	All	2.3L(B) 151"	R-2	2SE	17081740, 742, 743, 744, 745, 746, 747; 17082380, 383, 385, 386, 387, 389	8133993	101-1006
1988-85	All	2.5L(U) 151"	C-1	YFA	7704, 05, 06, 07, 08	8983502112	101-1011
1985-83	All	2.5L(U) 151"	C-1	YFA	7453, 55; 7700, 01, 02, 03	8983501002	101-1011
1980	All (Exc Calif)	2.5L(B) 151"	R-2	2SE	17080686, 688	8132848	101-738

6 CYLINDER

1986-84	All	2.8L(W) 173"	R-2	E2SE	17085006, 388; 17086081	PRI 8983501019 AUX 8983501020	101-1013 101-951
---------	-----	--------------	-----	------	-------------------------	----------------------------------	---------------------

APPLICATION GUIDE

VEHICLE YEAR	ENGINE MODEL	DISP.	CARB	CARB TYPE	O.E.M. CARBURETOR NO.	O.E.M. PART NO.	WALKER PART NO.
--------------	--------------	-------	------	-----------	-----------------------	-----------------	-----------------

JEEP

6 CYLINDER (CONT'D)

1985-84	All (Inc Calif)	2.8L(W)	173"	R-2	2SE	17084580, 581, 582, 583, 584; 17085006, 380, 381, 382, 383, 385, 388	PRI 8983501019 AUX 8983501020	101-1013 101-951
---------	-----------------	---------	------	-----	-----	---	----------------------------------	---------------------

8 CYLINDER

1986-81	All	4.2L(C)	258"	C-2	BBD	8302, 03, 06, 07, 08, 09, 11, 12, 57, 60, 62, 64, 67, 83, 84	8133461, 8134544	101-983
1986-77	All	4.2L(C)	258"	C-2	BBD	8107, 85, 86, 87, 88, 95; 8229, 53, 54, 55, 56, 57, 77, 84; 8328, 35, 36, 37; 3839, 40, 41, 49, 51, 54, 55, 57, 84	8127321, 8132550	101-554
1986-77	All	5.0L(H) 5.9L(N)	304" 360"	F-2	2100, 2150	1DA2J, 1RHA2, 1RHM2, 2RHA2A, 2RHA2E, 4RHA2, 5RHA2, 7DA2A, 7DM2A, 8DA2A, 8DM2A, 9RHA2, 9RHM2, 0RHA2, 0RHM2	8128313, 8130707, 8134496	101-876E
1986-72	All (Exc Hi-Alt)	5.0L(H,9) 5.9L(N,9)	304" 360"	F-2	2100, 2150	2DA2, 2DM2, 3DA2, 3DM2, 4DM2, 4DMJ2, 4RA2, 4RHDS2, 5DM2, 5DMJ2, 5RHA2, 5RHM2, 6DA2J, 6DM2, 6DM2J, 6RHA2, 6RHM2, 0DA2JC, 0DM2J, 0DM2JC, 0RA2, 1DM2J	4484878, 4488478, 8121417, 8120089	64-278
1971-68	All	5.7L(9)	350"	R-2	2GV	7028088, 7040482, 484; 7041184	7036766, 7037911	101-415

LINCOLN

6 CYLINDER

1982	Continental	3.8L(3)	230"	F-2	2700VV, 7200VV	E25E-GA, SA	D9AZ-9J549-A	64-341
1982	Continental (Exc Calif, Hi0Alt)	3.8L(3)	230"	F-2	2150	E2VE-CA	E2SZ-9S514-D	101-876E

8 CYLINDER

1985-80	All	5.0L(F)	302"	F-2	2700VV	D9AE-AZA, E0AE-BA, BB, LA, PA, PB, ZA, AAA, ACA, ADA; E0VE-CA, E1AE-AA, AAA; E1EE-AA, AAA; E2VE-AA, HA; E25E-AC, ABA; E3AE-AA, AB; E3SE-AA, BA; E3VE-CA, CB, EA, EB; E35E-AA, AB, BA, BB; E4AE-EA, FB, KB, NA; E45E-EA, E5AE-EA, E5LE-AA, E5ZE-BA, CA; E55E-EA, EB, EC	D9AZ-9J549-A, E0PZ-9J549-F	64-341
1980	All	5.8L(G)	351"					
1980-77	All (Inc Canada)	5.0L(F) 5.8L(G,H) 6.6L(S)	302" 351" 400"	F-2	2150	D7AE-TA, TB, AVA; D80E-HA, D8SE-DA, EA; D9VE-LC, SA, VA, YB; E0AE-AGA, AJA, AKA; E0DE-SA, TA; E0SE-GA, HA; E0WE-BA, CA; E04E-CA, EA, FA, SA, VA, YA, AGA; E2AE-SA, E25E-CA, E3AE-EA	D7AZ-9S514-D, D8AZ-9S514-F, E2SZ-9S514-D	101-876E
1978	All (Exc Calif, Hi-Alt)	5.0L(F) 5.8L(G) 6.6L(S)	302" 351" 400"	F-2	2150	D7AE-DA, GA, ACA, ACB, ADA, ADB, AKA, AKB, ASA; D7DE-KA, D7OE-HA, HB, HC, HD, LA, MA, MB, NA, ND, RA, RB, TA, TB; D7PE-BMA, BNA, BRA, BUA, BVA, BYA, CBA; D7SE-AA, DA; D74E-BA, DA; D8OE-UA, D8SE-CA	D8AZ-9S514-C D8AZ-9S514-D	101-878
1978-75	All Trans	7.5L(A)	460"	F-4	4350	D5AE-RA, D5VE-AD, BA; D6AE-BA, CA, EA, FA; D6PE-AEA, AFA; D7VE-KA, MA, NA, SA, TA, AAA; D8VE-FA, GA	D5VZ-9A977-A, D7VZ-9A977-B	101-831
1974	All	7.5L(A)	460"	C-4	TQ	D4AE-BB, BC	D4AZ-9J549-A	101-623

APPLICATION GUIDE

YEAR	VEHICLE MODEL	ENGINE DISP.	CARB CARB	CARB TYPE	O.E.M. CARBURETOR NO.	O.E.M. PART NO.	WALKER PART NO.
------	---------------	--------------	-----------	-----------	-----------------------	-----------------	-----------------

MAZDA

1990-87	All	All	MI-SL	2BBL			1322F
1990-87	All	All	MI-SL	2BBL			1321F
1990-87	All	All	MI-SL	2BBL			1308F
1990-87	All	All	MI-SL	2BBL			1288F
1990-87	All	All	MI-SL	2BBL			1287F
1986-80	All	All	MI-SL	2BBL			1046F
1986-80	All	All	MI-SL	2BBL			1042F
1986-80	All	All	MI-SL	2BBL	(USE WITH 1219F)		1222F
1986-80	All	All	MI-SL	2BBL	(USE WITH 1222F)		1219F

MERCEDES BENZ

6 CYLINDER

1976-72	280, 280C		SL	4 A1			440F
1965	220SB, 230, 230S, 250, 250S, 280 (2 Carb)		ZE	35/40 INAT			239F

MERCURY

4 CYLINDER

1984-83	Lynx	1.6L(5)	98"	F-2	EFI	E3EE-NA, NB, PA, PB; E3ZE-BF	D9AZ-9J549-A	64-341
1984-83	Lynx	1.6L(5)	98"	F-2	EFI	E3EE-NA, NB, PA, PB; E3ZE-BF	D9AZ-9J549-A	64-341
1983-81	Lynx	1.6L(2,4)	98"	HW-2	740	E1EE-LA, MA, NA, PA, RA, SA, TA, ZA, AAA, ACA, ADA, AEA, AFA, AHA, ALA, AMA, APA, ARA, ASA, ATA, AUA, AVA; E1GE-AA, CA, DA, EA, GA; E2EE-EA, GA, JA, JC, LA, MA, NA, PA, SA, VA, YA, ZA, G1A, G2A, M1A, M2A, P1A, P2A, AAA, AGA, AHA; E2GE-AA, E3EE-AA, BA, CA, DA, GA, GB, JA, KA, NA, PA, A1A, B1A, C1A, D1A, E1A, E2A, F1A, G1A, J1A, J2A, K1A; E3GE-DA, HA, KA, LA, MA, NA, PA, RA, SA, UA, C1A, D1A, F1A, H1A, J1A, K1A, L1A, M1A, N1A, P1A, R1A, S1A, U1A	E1PZ-9J549-A, E1PZ-9J549-D, E1PZ-9J549-E, E2PZ-9J549-A, E3PZ-9J549-D, E3PZ-9J549-E	771F
1986-84	Lynx	1.6L(2,4) 1.9L(9)	98" 116"	HW-2	740	E4EE-YA, AA1A, AB1A, AC1A, AD1A, AF1A; E4GE-AAA, ACA, K1A, L1A, M1A, S1A, T1A, U1A, Z1A, AF1A; E5GE-AAA, ACA, ADA, AEA, AFA	E4PZ-9J549-A, E4PZ-9J549-B, E4PZ-9J549-C	64-435
1986-85	Lynx (ATX, MTX)	1.9L	116"	H-2	740			64-438

APPLICATION GUIDE

VEHICLE YEAR	MODEL	ENGINE DISP.	CARB CARB	CARB TYPE	O.E.M. CARBURETOR NO.	O.E.M. PART NO.	WALKER PART NO.
--------------	-------	--------------	-----------	-----------	-----------------------	-----------------	-----------------

MERCURY

4 CYLINDER (CONT'D)

1974-72	Bobcat, Capri (Inc Calif)	2.0L(N) (Inc Turbo)	122"	HW-2	5200	D12A-AA, BA, CA, DA, EA, FA, GA; D1PA-JA, KA; D22F-AA, AB, AC, BA, BB, BC, CA, DA, DB, EA, EB, GS; D2PF-AA, UA, YA, ZA; D3PF-AA, BD, CA; D4ZE-AA, AC, BA, CB, CD, DA, DB, GA, LA, NA; D5ZE-EA, EB, EC, FA, FB, GA, GB, HB, HC, HD, LA, UA, AAA; D52E-AA, AB, AC, BA, BB, CA, CB, CC, DB, DD, EA, FA, GA; D6EE-AA, BA, CA, DA, EA, FA, HA, JA, LA; D6ZE-EA, FA, GA, HA, LA, NA; D7EE-AB, DA, EA, FA, GA, HA, JA, KB, LA, SA, TA, UA, VA, AAA, BDA; D8EE-AA, BA, CA, DA, EA, FA, GA, HA, JA, KA, LA, MA, AMA, ANA, ATA, AUA, AVA; D9BE-AAA, ABA, ACA, ADA; D9EE-AEC, AED, AFC, AFD, AGC, AGD, AHC, AHD, AJC, AJD, AKC, AKD, ALA, AMA, ANA, APA, ARA, ASA, AVA, AYA; D9ZE-MD, MF, ND, NF, SB, TB, BCA, BDA; E0EE-GA, JA, NA, NC, RA, RB, SB, TA, VA, VC, AEA, AFA, AFB; E0ZE-SB, AAA, ACB, ACD, AFB, ATB, ATC, AZA; E1BE-RA, E1DE-DA, EA; E1ZE-DA, EA, RA, SA, VA, YA, ACA, ADB, AZA; E2ZE-UA, VA, AAA, ABA, ACA, ADA, AFA, AGA, AHA, APA, ARA	D1FZ-9J549-A, D2RY-9J549-A, D3FZ-9J549-A, D9PZ-9J549-A, E0PZ-9J549-A, E0PZ-9J549-C, E0PZ-9J549-E	358F
1982-71	All (Inc Calif)	2.3L (A,W,Y)	140" (Inc Turbo)					
1986-83	All	2.3L(A,R)	140"	C-1	YFA	E3ZE-LA, MA, NB, PB, TC, UB, VA, YA, ABA, ACA, ADA, AEA, APA, ARA, ASA, ATA; E4ZE-DB, HC, MA, NA, PA, RA; E5ZE-AA, BA, CA, CB, EA; E6ZE-DA, EA	E3PZ-9J549-B, E3PZ-9J549-C, E3PZ-9J549-F, E5PZ-9J549-B	101-925
1985-84	Grand Marquis, Topaz (All Trans, Inc Canada)	2.3L(A,R)	140"	H-1	6149	E43E-VA, VB, ZC, ZD, ABA, ABB, ACA, ACB, ADA, AEA	E4PZ-9S514-B, E4PZ-9S514-C, E4PZ-9S514-D	101-997
1984	All	2.3L	140"	H-1	6149	E43E-ZA, ZG, ZH	E4PZ-9S514-A	101-975
1982-80	All	2.3L	140"	H-2	5200C			1070F
1982-80	All	2.3L	140"	H-2	6500C			1031F

6 CYLINDER

1973-62	All	2.4L 2.8L 3.3L 3.7L 3.9L 4.1L	144" 170" 200" 223" 240" 250"	H-1	1940			64-282
1979	All (Inc Calif)	2.8L(Z)	171"	F-2	2700VV, 7200VV	D9PE-BBA, D9ZE-LC	D9AZ-9J549-A	64-341
1979-77	All (Exc Calif)	2.8L(Z)	171"	F-2	2100, 2150	D7YE-AA, BA, EA; D8BE-MA, MB, NA; D8YE-AA, AB; D9PE-FA, VA; D9YE-AB, BB, CA, DA, EA, FA, AYA	D7WZ-9S514-A, D8AZ-9S514-D	101-878
1977-75	All	2.8L(Z) (V-6)	171"	F-2	2100	D5PE-BKA, BLA, BMA, BNA; D5ZE-AD, AE, BD, BE, CC, CE, DF, VA, YB; D6PE-CA, DA; D6ZE-AA, BA, CA, DA, VA, AAA; D7ZE-YB	D5ZZ-9S514-A, D8AZ-9S514-L	101-876E
1974	All	2.8L(Z) (V-6)	171"	HW-2	5200	D4PE-APA, ATA, AUA, BMA; D4ZE-AB, BC, CA, DC, EA, HA	D2RY-9J549-A	358F

APPLICATION GUIDE

VEHICLE YEAR	MODEL	ENGINE DISP.	CARB CARB	CARB TYPE	O.E.M. CARBURETOR NO.	O.E.M. PART NO.	WALKER PART NO.
--------------	-------	--------------	-----------	-----------	-----------------------	-----------------	-----------------

MERCURY

6 CYLINDER (CONT'D)

1981-78	All (Inc Calif, Hi-Alt)	3.3L(B,T) 200"	H-1	1946	D8BE-AB, RA, UC, AAA, AGA, AHA; D9BE-KA, LA, MA, AEA, AHA, AJA; D9ZE-BKA, E0BE-AA, CA, ALA, AMA; E0ZE-CA, DA, EA, GA, BAA, BBA	D8PZ-9S514-C, D9PZ-9S514-C, E0PZ-9S514-A	101-924
1980	All (Inc Calif)	3.3L(B) 200"	H-1	1946	E0BE-ZA, AAA; E0EE-AAA	E0PZ-9S514-B	101-543
1979	All (A/T, A/C)	3.3L(T) 200"	H-1	1946	D9BE-AMA	D9PZ-9S514-D	101-924
1983-81	All (Inc Calif)	3.3L(B,X) 200" 3.8L(3) 230"	H-1	1946	E1BE-AFA, AGA, AKA, ARA, ASA; E2BE-BA, CA, HA, JA, SA, TA; E3SE-CA, DA	E1PZ-9S514-A, E1PZ-9S514-B	101-997
1980-78	All (Inc Calif)	3.3L(B,T) 200" 4.1L(C,L) 250"	C-1	YF, YFA	D8BE-VA, D9BE-RA, UA; D9DE-AA, AB, BA, BB, CA, CC, DA, DC, EA, EB, UA, VA; E0DE-CA, EA, GA, HA, JA, LA, MA, NA	D8PZ-9S514-A, D9PZ-9S514-A, D9PZ-9S514-B	101-925
1986-82	All (Exc Calif) (Inc Canada)	3.8L(C,3) 230"	F-2	2150	E24E-AA, BA, CA, DA, EA, FA; E2BE-UA, VA, AAA, ABA, ACA, ADA, AJA, AKA, ALA, AMA; E3AE-RA, SA, TA, UA, ABA, ACA, ADA, AEA, AFA, AGA, AKA, ALA; E3CE-AA, BA, EA, GA, HA; E3SE-EA, FA, GA, HA, JA, KA, TA, UA, ADA, AEA, AKA, ALA, ANA, APA, ARA, ATA, AUA, BDA, BEA, BFA, BGA; E4CE-AA, BA; E4SE-CA, CC, DA; E5SE-AA, BA	E2SZ-9S514-D	101-876E
1985-82	All (Inc Calif, Canada)	3.8L(C,3) 230"	F-2	2700VV, 7200VV	E2AE-LB, E2DE-NA, SA, TA, UA; E3SE-AA, BA; E4AE-CC, CD, DE; E5SE-GA, HA, JA, KA; E25E-FA, TA, UA	D9AZ-9J549-A	64-341

8 CYLINDER

1982-80	All (Inc Calif)	4.2L(D) 255"	F-2	2700VV	D9AE-CB, JB, YB, ZB, ACA, AZA, BAA; D9BE-AFA, D9DE-HB,	D9AZ-9J549-A	64-341
1985-81		5.0L(F) 302"		7200VV	D9PE-BCA, BDA, BEA, BFA, BHA; D9ZE-AZB, BEA; E0AE-BA, BB, LA, LB, PA, PB, ZA, ZB, AAA, AAB, ABA, ACA, ACB, ADA, AHA, ATA; E0VE-CA, E1AE-AA, KA, LA, MA, SA, VA, AAA, ACA, AGA, AJA; E1DE-AA, E1SE-EA; E1VE-AA, E2AE-MA, MB, NA, RA, ABA, AGA, AJA, APA; E3AE-AA, AB, EA; E3SE-AA, BA; E3VE-CA, CB, EA, EB, VA; E35E-AA, AB, BA, BB; E4AE-FA, FB, NA; E4SE-EA, FA, NA; E4ZE-AB, E5AE-EA, E5SE-EA, FA; E5ZE-BA, CA; E7AE-AA, E8AE-AA		
1982-79		5.0L(F) 305"					
1990-79		5.8L 351" (G,H,O)					
1990-79		6.6L 400"					

APPLICATION GUIDE

VEHICLE YEAR	MODEL	ENGINE DISP.	CARB CARB	CARB TYPE	O.E.M. CARBURETOR NO.	O.E.M. PART NO.	WALKER PART NO.
--------------	-------	--------------	-----------	-----------	-----------------------	-----------------	-----------------

MERCURY

8 CYLINDER (CONT'D)

1982-80	All	4.2L(D)	255"	F-2	2100,	D5AE-AA, EA; D5DE-AA, BA, JA, UA, VA, AEA, AFA; D5ME-FA, D5PE-BAM,	D5AZ-9S514-A,	101-876E
1983-75	(Inc Calif, Canada)	5.0L(F)	302"		2150	BBA, BEA, BFA, BGA, BHA, BJA; D5TE-LA, PA, AVA, AYA, BHA, BJA; D5WE-CA, EA, FA, GA; D5ZE-JA, D6AE-DA, HA, JA, KA; D6ME-AA, BA, CA, DA; D6OE-AA, AB, BA, BB; D6PE-JA, AAA; D6WE-AA, BA, CA, EA, FA; D6ZE-JA, UA; D64E-AA, DA; D7AE-TA, TB, AVA; D7WE-GA, GB; D8AE-NA, TA, UA; D8BE-KA, ACA; D8KE-DA, EA; D8OE-CA, HA; D8SE-DA, EA, FA, GA; D8WE-DA, EA, HA, JA; D8ZE-TA, UA; D84E-EA, GA; D9AE-TA, TB, UA, UB, AHA, AJA, ANA, ANB, APA, APB, AVA, AVB, AYA, AYB; D9BE-NA, NB, VB, YB; D9DE-NA, NB, RA, RB, RD, SA, SC; D9OE-CB, DB; D9PE-GA, PA, ADA; D9WE-EB, FB, MB, NB; D94E-KB, LB; E0AE-AFA, AGA, AJA, AKA; E0BE-ASA, ATA, AUA; E0DE-SA, TA, YA; E0KE-GA, HA, JA, KA; E0SE-GA, HA, KA, NA, PA; E0WE-BA, CA; E04E-CA, EA, FA, GA, HA, KA, PA, RA, SA, VA, YA, ZA, AAA, ABA, ACA, AFA, AGA; E1AE-TA, UA; E1KE-AGA, AHA; E2AE-SA, E2DE-JA, KA, LA, MA; E2KE-AA, BA, CA, DA; E2WE-EA, FA, RA; E2ZE-BAA, BBA, BCA, BDA; E3AE-EA	D5AZ-9S514-F, D5TZ-9S514-C, D5ZZ-9S514-B, D7AZ-9S514-E, D8AZ-9S514-G, D8AZ-9S514-P, D8WZ-9S514-A, D8ZZ-9S514-C, E1AZ-9S514-C, E1SZ-9S514-B, E2SE-9S514-D, E2SZ-9S514-A, E2SZ-9S514-D, E2TZ-9S514-B	
1983-75	All (Inc Canada)	5.8L (G,H,O) 6.6L(S)	351" M, W 400"					
1981-80	All (Inc Calif, Canada)	4.2L(D) 5.0L(F) 5.8L (G,H,O) 6.6L(S)	255" 302" 351" 400" M	F-2	2150	D7AE-DA, GA, ACA, ACB, ADA, ADB; D70E-HA, HB, HC, HD, LA, MA, MB, TA, TB; D7WE-EA, EB; D74E-DA, D8AE-JA, D8DE-HA, D8ME-AA, BA, HA; D8OE-BA, EA, TA, UA, VA; D8SE-CA, D8WE-CA, D9ME-BA, CA; D9TE-ALB, AMB, BJB, BNB, CPA, DVA; D9WE-JA, E1AE-ADA, AEA; E1DE-HA, JA, KA, LA, MA; E1KE-CA, DA, EA, FA, GA, HA, RA, SA; E1WE-CA, DA, EA, FA	D8AZ-9S514-C, D8AZ-9S514-D, E1SZ-9S514-A, E1TZ-9S514-B	101-878
1985	All	5.0L(M) (Inc H.O.)	302"	H-4	4180C	E4ZE-SA, YA	E4PZ-9J549-A	64-435
1985	All	5.0L(M) (Inc H.O.)	302"	H-4	4180C	E5ZE-GA	E4PZ-9J549-D	64-441
1985-83	All	5.0L	302"	H-4	4180C			64-437
1979	All (A/T) (Exc Calif)	5.0L(F)	302"	F-2	2150	D9ZE-BFA, BFB, BGA, BGB, BHB, BJB	D9AZ-9S514-N	101-878
1977	All (Exc Calif, Hi-Alt)	5.0L(F) 5.8L(H,Q) 6.6L(S)	302" 351" 400"	F-2	2100	D7AE-CA, D7BE-LA, MA, PA; D7DE-KA, LA; D70E-CA, D7WE-LA	D7WZ-9S514-A	101-878

APPLICATION GUIDE

YEAR	VEHICLE MODEL	ENGINE DISP.	CARB CARB	CARB TYPE	O.E.M. CARBURETOR NO.	O.E.M. PART NO.	WALKER PART NO.
------	---------------	--------------	-----------	-----------	-----------------------	-----------------	-----------------

MERCURY

8 CYLINDER (CONT'D)

1974-70	All	5.0L(D,F) 302"	F-2	2100	D0AF-C, D, E, F, G, J, T, U, V, Y, Z, AA, AR, AS, AT, AU, AV; D0BF-C, D; D0OF-J, K, L, M, T, U, V; DOUF-F, D0ZF-A, B;	D0AZ-9J549-C, D0AZ-9S514-C	64-278
1974-70	All	5.8L(H) 351"					
1971-70	All	6.4L(Y) 390"					
1974-71	All	6.6L(S) 400"			D1AF-BA, DA, DZ, FA, HA, JA, KA, SA, TA, XA, YA, ZA; D1BF-AA, D1FX-ADA, D1MF-FA, GA, JA, KA, LA, MA; D1OF-PA, RA, YA, ZA, ABA, AGA, AHA, AJA; D1UF-FA, D1YF-CA, DA; D1ZF-AA, SA, UA, ABA, ACA, ACH, ADA, AEA, AEH; D2AF-FB, FC, GB, GC, HA; D2BF-AA, EA, FA; D2GF-AA, BA; D2MF-CA, DA, DB, EA, EB, FA, FB, FC, FE; D2OF-JA, PA, RA, UA, UB; D2PF-GA, HA; D2WF-CA, D2ZF-EA, FA, KA, LA; D3AF-CC, CD, CE, DB; D3BF-AC, AD, BC, BD; D3GF-AD, AE, BA; D3MF-AD, D3OF-AD, D3PF-EA, FA, GA, HA; D3WF-AC, D3ZF-EA, D38F-FA, D4AE-CA, DA, EA, FA, GA, HA, HB; D4AF-EA, D4DE-LA, NB, PA, RB, UA, VA; D4ME-CA, D4MF-BA, CA, DA, EA; D4OE-CA, EA, FA, GA, JA; D4OF-AA, BA, CA, DA; D4PE-GA, HA, VA, YA		
1971-70	Jet Police	7.0L 429" (C,J,N,P,Z) (Cobra)	R-4	4MV	D0OF-A, B, E, F; 7040285, 286, 287, 288; 7038239	D0OZ-9S514-A,	101-492A
1978-75	All	7.5L(A,C) 460"	F-4	4300, 4350	D5AE-CA, DA, RA; D5VE-AD, BA; D6AE-BA, CA, DA; D6PE-ACA, AFA, AGA, AHA; D6VE-CA, EA; D7AE-ANA, D7VE-KA, NA, SA, TA, AAA; D8AE-DA, D8VE-FA, GA	D5VZ-9A977-A, D7VZ-9A977-B, D7VZ-9S514-B	101-831
1974	All	7.5L(A,C) 460"	C-4	TQ	D4AE-BB, BC	D4AZ-9J549-A	101-623

MITSUBISHI

1990-87	All	All	MI-SL	2BBL			1322F
1990-87	All	All	MI-SL	2BBL			1321F
1990-87	All	All	MI-SL	2BBL			1308F
1990-87	All	All	MI-SL	2BBL			1288F
1990-87	All	All	MI-SL	2BBL			1287F
1986-80	All	All	MI-SL	2BBL			1046F
1986-80	All	All	MI-SL	2BBL			1042F
1986-80	All	All	MI-SL	2BBL	(USE WITH 1219F)		1222F
1986-80	All	All	MI-SL	2BBL	(USE WITH 1222F)		1219F

NISSAN

4 CYLINDER

1980	210 (Inc Calif)	1.2L(A12) 75"	HI-2	-----	16010-H9970	16010-H9970	101-991
1972	B110	1.2L(A12) 71"	HI-2	-----	16010-H3920, 21, 22; H7100	16011-H3910	101-995
1982-81	210	1.2L(A12) 75"	HI-2	-----	16010-H8700, 60; 9500, 10,	16011-H9500,	101-995
		1.4L 85"			60, 70; 9800, 05, 10, 15, 60,	16011-H9510,	
		1.5L(A15) 91"			65, 70, 75	16011-H9511, 16011-H9800, 16011-H9810	
1981-78	210, B210	1.4L(A14) 85"	HI-2	-----	16010-H7680, 9108, 60, 65; 9705, 9915	16011-H7680, 16011-H9160	101-996

APPLICATION GUIDE

VEHICLE YEAR	ENGINE MODEL	DISP.	CARB	CARB TYPE	O.E.M. CARBURETOR NO.	O.E.M. PART NO.	WALKER PART NO.
--------------	--------------	-------	------	-----------	-----------------------	-----------------	-----------------

NISSAN

4 CYLINDER (CONT'D)

1980	310	1.4L(A14) 85"	HI-2	-----	16010-M6610	16010-M6610 (Positioner)	101-992
1980-75	B210, 310, F10	1.4L(A14) 85"	HI-2	-----	16010-H7202, 03, 12, 13, 60, 61, 70, 71, 81, 82; 7302, 03, 04, 12, 13, 14; 7610, 7700, 9100, 70; M4900, 60, 61, 75, 80; 5900, 6600	16011-H7200, 16011-H7210, 16011-H7260, 16011-H7300, 16011-H7311, 16011-H8310, 16011-M4900, 16011-M5900	101-938
1983	Pulsar, Sentra (Inc Calif)	1.5L 91" (A15,E15,E15S) 1.6L(E16) 97"	HI-2	-----	16010-31M00, 10; 32M00, 10; 33M00, 10; 34M00, 10	16011-31M00, 16011-33M00	101-988
1972	521, 620	1.6L(L16) 97"	HI-2	-----	16010-B3114, N0918, 19	16011-N0918	101-935
1974-73	620	1.8L(L18) 108"	HI-2	-----	16010-B6401, 02, 03; 6501, 02, 03	16199-U2200	101-935
1980	All	1952cc (L20B)	HI-2	DCH340	DCH340-111A, 112A, 113A, 114A, 117, 118, 119, 120; 16010-04W00, 04W01, 04W10, 04W11, 04W70, 05W01, 05W11, 05W70, 14W00, 14W10	16199-05W00	101-986
1981-80	510, Pick-up	2.0L 119" (L20B,Z20S) 2.2L(Z22) 133"	HI-2	-----	16010-06W00, 05, 10, 20, 25; 07W00, 05, 10, 20, 25; 47W00	16199-W8800, 16199-W8900, 16199-W8901, 16199-W8902	101-985
1981-78	510	2.0L 119" (L20B)	HI-2	-----	16010-B9800, 10, 11; W5800, 01, 10, 11, 12, 40, 60, 62, 80; 5900, 10, 11, 13; 6700, 01, 03, 05; 6800, 01, 10, 11	16199-U9510, 16199-W6800	101-935
1980-78	Pick-up	2.0L 119" (L20B)	HI-2	-----	16010-W5812, 60; 04W11, 61, 70; 05W61	16199-U7500	101-935
1978-77	All	2.0L 119" (L20B)	HI-2	-----	16010-B8901, 11; N5801, 02, 11, 12; 5912, W5800, 01, 10, 11, 40; 5900, 01, 02, 03, 10, 11, 13	16011-B8910, 16011-B9901, 16011-N5800, 16011-N5900, 16011-U9400, 16011-W5840, 16011-W5900	101-935
1982-81	510, Pick-up	2.2L(Z22) 133"	HI-2	-----	W8801, 07, 12; W8901, 07, 12, 60, 61, 65, 66, 70	16199-W8901, 16199-W8902	101-985
1981	All (Exc Calif)	Z20S	HI-2	DCR342, DCR360	16010-W8860, W8865, W8870	16199-W8860	101-984

OLDSMOBILE

4 CYLINDER

1982	Firenza (Inc Canada)	1.8L(G) 112"	R-2	2SE	17082402, 404	PRI 17078138 AUX 17068548	101-998 101-1003
1982	Firenza	1.8L(G) 112"	R-2	2SE	17058565, 566, 567; 17059327,	PRI 17068556, 17078787	101-998
1983-82	Firenza	2.0L(B) 173"			17081600, 601, 606, 700, 701; 17082300, 301, 304, 310, 311, 312, 315, 401, 402, 405; 17083314, 401	AUX 17068548	101-1003
1984	Firenza (M/T, Inc Export, Canada)	2.0L(B,P) 173"	R-2	2SE	17084312, 314	PRI 17079980, 17110331 AUX 17079965	101-1008 101-951
1978-73	All	2.3L 140" 2.5L 151"	H-2	5210C			468F

APPLICATION GUIDE

YEAR	VEHICLE MODEL	ENGINE DISP.	CARB CARB	CARB TYPE	O.E.M. CARBURETOR NO.	O.E.M. PART NO.	WALKER PART NO.
------	---------------	--------------	-----------	-----------	-----------------------	-----------------	-----------------

OLDSMOBILE

4 CYLINDER (CONT'D)

1977	All (Exc Calif)	2.3L(B)	140"	HW-2	5210	458102, 103, 104, 105, 106, 107, 108, 109, 110, 112; 10001047, 048, 049, 050; R-8077A, 79A	360971, 464089	1175F
1978	All	2.5L(V,1)	151"					
1983-81	Omega (Inc Export, Canada)	2.5L(5)	151"	R-2	2SE	17081672, 673, 766; 17083460, 461, 462	17068105, 17079239	101-1007
1982-81	Omega (Inc Export, Canada)	2.5L(5)	151"	R-2	2SE	17058562, 564; 17081670, 671, 764; 17082460, 461, 462, 469	17068102	101-1006
1981-79	All (Inc Calif)	2.5L (V,1,5,9)	151"	R-2	2SE, E2SE	17059614, 615, 616, 617, 618, 619, 620, 621, 622, 623, 624, 625, 673, 674, 675, 676, 677, 714, 715, 716, 717, 718, 720, 721, 722, 723, 724, 774, 775, 776, 777; 17080674, 675, 676, 677	17058485, 17062293, 17064563, 17070012	101-738
1979	All	2.5L(1)	151"	HW-2	6510	366829, 830, 831, 832, 833, 834, 840, 841; 10001056, 058; 5603, 604; 8489, 490, 491, 492; 9973, 974; R-8775A, 76A, 77A, 78A	10005732	1175F

6 CYLINDER

1986-84	Ciera, Omega	2.8L(X,Z)	173"	R-2	2SE	17084452, 453, 455, 534, 535, 537, 538, 540, 552, 553, 555, 556	PRI 17079994 AUX 17079996	101-1009 101-951
1986-84	Ciera, Omega (Inc Export, Canada)	2.8L(X,Z)	173"	R-2	2SE	17084441, 443, 481, 483, 485; 17085485, 17086485	PRI 17110176 AUX 17079996	101-967 101-951
1985-84	Ciera, Omega(A/C)	2.8L(X,Z)	173"	R-2	2SE	17084440, 442, 448, 480, 482, 484, 622; 17085484	PRI 17110173 AUX 17079996	101-1013 101-951
1983-81	Ciera, Omega	2.8L(X,Z)	173"	R-2	2SE	17058568, 569; 17081610, 614, 651, 652, 653, 742; 17082317, 321, 440, 442, 640, 641, 642; 17083440, 442, 444, 451, 452, 453, 442, 455, 456, 650	PRI 17068637, 17079770 AUX 17067585	101-970 101-1003
1983-81	Ciera, Omega (Exc A/C)	2.8L(X,Z)	173"	R-2	2SE	17081608, 612, 650, 740; 17082316, 320, 441, 443; 17083441, 443, 445, 450, 454	PRI 17078169 AUX 17067585	101-1005 101-1003
1980	All (Exc A/T)	2.8L(7)	173"	R-2	2SE	17059651, 652, 653, 751, 752, 753, 762, 763, 767; 17080740	PRI 17064234 AUX 17062339	101-966 101-951
1980	All (Inc A/T)	2.8L(7)	173"	R-2	2SE	17059650, 660, 666, 750, 760; 17080742	PRI 17064232 AUX 17062339	101-967 101-951
1985-84	All	3.0L(E)	181"	R-2	E2ME	17081199, 496; 17082182,	PRI 17067466	101-880
1987-81	Cutlass, Cutlass Supreme, Delta 88	3.8L(A)	231"			184, 192; 17083192, 17084191, 17086190	AUX 17068802	101-976
1987-81	Cutlass, Cutlass Supreme, Delta 88	3.8L(A)	231"	R-2	E2ME	17081191, 192, 194, 196, 197, 198; 17082492, 17083172, 17085170, 190; 17086170, 17087181	PRI 17067466 AUX 17067468, 17079437	101-880 101-1000
1978-75	All	3.8L(A,C) (V-6)	231"	R-2	2GC	7045147, 149, 441, 447, 449; 17056145, 149, 447, 449; 17057143, 144, 145, 146, 148, 180, 182, 445, 446, 447, 448; 17058141, 145, 147, 182, 183, 185, 187, 189, 197, 444, 446, 447, 448	PRI 7043585 AUX 7049893	101-810 101-808
1981-79	All (All Trans, Inc Calif)	3.8L(A,2)	231"	R-2	M2ME	17059180, 190, 191, 196, 491, 492, 496, 498; 17080185, 187, 190, 191, 192, 195, 197, 198, 491, 493, 495, 496, 498; 17081190, 193, 492, 493	PRI 17060808, 17068345 AUX 17062251, 17067544	101-880 101-928

APPLICATION GUIDE

YEAR	VEHICLE MODEL	ENGINE DISP.	CARB CARB	CARB TYPE	O.E.M. CARBURETOR NO.	O.E.M. PART NO.	WALKER PART NO.
------	---------------	--------------	-----------	-----------	-----------------------	-----------------	-----------------

OLDSMOBILE

6 CYLINDER (CONT'D)

1983-81	Cutlass, Cutl. Supreme, Delta 88 98, Regency, Toronado	3.8L(A) 4.1L(4)	231" 252"	R-4	M4ME	17058323, 324; 17059323, 324; 17081248, 289; 17082246, 247, 266, 267, 268, 295, 298; 17083242, 244; 17083242, 244	PRI 17070050 AUX 17072541	101-880 101-1018
1984	Toronado	4.1L(4)	252"	R-4	M4ME	17084240, 244	17067438	101-880
1984	Toronado	4.1L(4)	252"	R-4	M4ME	17084246, 267	PRI AUX 17110128	101-880 101-1017
1981	98, Regency, Toronado	4.1L(4)	252"	R-4	M4ME	17080244	PRI AUX 17050759 17050742	101-880 101-799
1976-75	All	4.1L(D)	252"	R-1	MV	7045012, 013, 314; 17056012, 013, 014, 015, 018, 314	PRI AUX 17052250 7043127	101-860C 101-807C
1976-68	All	4.1L	252"	H-1	1940			64-282
1974-73	All	4.1L(D)	252"	R-1	MV	7043014, 017; 7044014, 017, 313	7030918	101-709
1971-68	All	4.1L	252"	R-1	MV	7028014, 057; 7029014, 057; 7040014, 017; 7041014, 017	7034017	64-225
1966	All	4.1L	252"	R-1	BV	7026027, 028	7025091	101-550

8 CYLINDER

1982-81	Cutlass, Delta 88	4.3L(F,8)	260"	R-2	E2ME	17081150, 17082150, 152	PRI AUX 17067465 17068305	101-932 101-1000
1982-78	All (Inc Calif, Hi-Alt)	4.3L(F,8)	260"	R-2	M2ME	17058450, 17059154, 450; 17080150, 152, 153, 450, 454	PRI AUX 17070067 17060651	101-932 101-931
1979-78	All	4.3L(F)	260"	R-2	M2MC	17058150, 151, 152, 156, 158; 17059150, 151, 152	PRI AUX 17060649 17060650	101-932 101-928
1977-75	All	4.3L(F)	260"	R-2	2MC	7045156, 297, 298, 354, 356, 358, 598; 17056156, 157, 158, 454, 455, 456, 457, 458, 459; 17057150, 151, 156, 158	17052191	101-800
1988-78	All	4.3L 5.0L (G,H,U)	267" 305"	R-2, R-4	M2ME, M4ME	17059134, 135, 136, 137, 430, 432; 17080202, 204; 17081172, 173, 174, 175; 17082172, 173, 174, 175, 282, 283; 17084284, 285, 288, 289; 17085584, 586, 588, 590; 17086003, 004, 005, 040, 581, 583; 17087123, 124, 129, 130	17056010, 17063485, 17067173, 17068319, 17070054, 17078312	101-880
1981-78	All	4.9L(Y)	301"	R-2	M2MC	17059160	PRI AUX 17062360 7045179	101-880 101-931
1990-84	All	5.0L(Y,9)	307"	R-4	E4MC	17084252, 254, 256, 258, 554; 17085282, 554; 17086008, 009; 17088115, 17111487, 994	PRI AUX 17067211 17111101	101-932 101-1016
1988-86	All (Inc Export, Canada)	5.0L(H)	305"	R-4	M4ME	17086588, 590	PRI AUX 17078312 17110132	101-880 101-1010
1985-84	Cutlass, Delta 88, Toronado (Inc Canada)	5.0L(Y)	307"	R-4	M4MC	17084286, 287; 17085592, 594	PRI AUX 17067211 17110085	101-932 101-1017
1983-82	Cutlass, Cutlass Supreme, Delta 88, Regency 98, Toronado	5.0L(Y)	307"	R-4	M4MC	17082253, 17083250, 253, 553	PRI AUX 17070063 17078307	101-932 101-1001
1983-81	Cutlass, Cutlass Supreme, Delta 88, Regency 98, Toronado	5.0L(Y)	307"	R-4	M4MC	17081253, 254; 17082286, 287; 17083286, 287	PRI AUX 17067211 17067217	101-932 101-1018

APPLICATION GUIDE

YEAR	VEHICLE MODEL	ENGINE DISP.	CARB CARB	CARB TYPE	O.E.M. CARBURETOR NO.	O.E.M. PART NO.	WALKER PART NO.
------	---------------	--------------	-----------	-----------	-----------------------	-----------------	-----------------

OLDSMOBILE

8 CYLINDER (CONT'D)

1980	All (Inc Calif)	5.0L(H)	305"	R-4	M4MC	17080504, 517	PRI 17050759 AUX 17064797	101-880 101-884
1978-77	All	5.0L(U)	305"	R-2	2GC	17057107, 108, 109, 110, 113, 123	7044056	101-589
1982-77	All (Inc Hi-Alt, Calif)	5.0L(Y) 5.7L 6.6L(K)	307" 350" 403"	R-4	M4MC	17057257, 258, 550, 552, 553; 17058257, 258, 553, 555; 17059256, 257, 258, 553, 554; 17080250, 251, 252, 253, 259, 260, 553, 554; 17081286, 287	PRI 7044435 AUX 7044431, 17056548	101-932 101-797A
1980-77	All	5.0L(H) 5.7L (L,R,X)	305" 350"	R-4	M4MC	17057502, 504, 582, 584; 17058204, 502, 504, 582, 584; 17059062, 064, 207, 216, 217, 218, 222, 502, 504, 505, 507, 582, 584	17050759	101-880
1969-67	All	5.4L 7.0L (R,S,T) 7.4L	330" 425" 455"	R-4	4MV	7027032, 036, 125, 130, 131, 132, 135, 153, 156, 157; 7028250, 251, 252; 7029250, 251, 252, 253, 254	7033841, 7035607	101-492A
1976-75	All	5.7L(H)	350"	R-2	2GC	7045143, 17056140, 448	PRI 7043585 AUX 7043626	101-810 101-808
1976-75	All	5.7L (J,K,L)	350"	R-4	M4MCA	7045246, 17056246, 546	PRI 17051261 AUX 17050742	101-880 101-799
1979-77	All	5.7L (L,R,X) 6.6L(K)	350" 403"	R-4	M4MC	17057250, 252, 253, 255, 256; 17058250, 253, 259; 17059250, 251, 253, 259	PRI 7044435 AUX 7044433	101-932 101-797A
1976-75	All	5.7L (J,K,L) 7.5L (S,T,W)	350" 455"	R-4	M4MCA	7045183, 184, 185, 250, 251, 483, 484, 485, 550, 551; 17052500, 501, 502, 503, 505, 506, 507, 508, 509, 550, 551, 552, 553, 556	PRI 7043469 AUX 17050733	101-932 101-797A
1974-73	All (Inc Hi-Alt, Calif)	5.7L(K,M) 7.5L (T,U,V,W)	350" 455"	R-4	4MV	7042251, 252, 259; 7043250, 251, 252, 255, 256, 257, 259; 7044280, 281, 282, 557, 558	7040100, 17050396	101-722
1973-71	All	5.7L(H) 7.5L (T,U,V,W)	350" 455"	R-2	2GV	7041155, 156, 159; 7042155, 156; 7043152, 154, 158	7040034, 7046047	101-590
1972-70	All (Exc Ram Air)	5.7L(K,M) 7.5L (T,U,V,W,X)	350" 455"	R-4	4MC	7040250, 251, 252, 253, 257, 258; 7041250, 251, 252, 253, 257; 7042250, 251, 252, 253	7026213, 7043732	101-609
1970-69	All	5.7L 6.6L 7.4L	350" 400" 455"	R-2	2GC	7029155, 156, 158, 159; 7040154, 155, 156, 159	7026125, 7027641	101-688
1975	All	6.6L	400"	R-2	2GC	7045161, 17052783	PRI 7044064 AUX 7043586	101-798 101-805
1975	All	6.6L(S)	400"	R-4	M4MC	7045264	PRI 17051321 AUX 7043497	101-880 101-746
1966	All	6.6L	400"	R-4	4MV	7026250, 254, 255, 256; 7036254	7031101	101-424B
1966	All	6.6L 7.0L	400" 425"	R-2	2GC	7026056	7026097	101-415

OPEL

4 CYLINDER

1974-73	All	1.5L, 1.9L		SL-2	32DIDTA			741F
---------	-----	------------	--	------	---------	--	--	------

APPLICATION GUIDE

VEHICLE YEAR	ENGINE MODEL	ENGINE DISP.	CARB CARB	CARB TYPE	O.E.M. CARBURETOR NO.	O.E.M. PART NO.	WALKER PART NO.
--------------	--------------	--------------	-----------	-----------	-----------------------	-----------------	-----------------

PLYMOUTH

4 CYLINDER

1988-80	All	1.6L 2.2L	98" 135"	H-2	6520C		1071F	
1978	Arrow	1600cc (K,Z) 2000cc (U) 2600cc (F)		MI-SL-2	28-32DIDTA, 30-32DIDTA		741F	
1987-78	Horizon	1.7L(A,B)105"		H-2	5220	R-8376A, 77A, 78A, 79A, 84A, 85A, 86A, 87A; 8439A, 40A, 41A, 42A, 51A; 8504A, 05A, 06A, 07A, 24A, 25A, 26A, 27A, 28A, 29A, 30A, 31A, 32A, 33A, 34A; 8676A, 8726A, 8837A, 38A, 39A, 40A, 41A, 42A; 8962A, 64A, 67A, 68A; 9009A, 52A, 53A, 54A, 55A, 56A, 57A, 58A, 59A, 60A, 61A, 62A, 63A, 64A, 65A, 66A, 67A; 9108A, 09A, 10A, 11A, 25A, 26A, 27A, 28A; 9497A, 99A; 9503A, 04A, 05A, 06A, 07A, 08A, 09A, 10A, 11A, 12A, 13A, 14A, 82A, 83A, 84A, 85A; 9602A, 03A, 04A, 05A, 50A, 52A, 53A, 54A, 84A, 85A; 9750A, 51A, 52A, 53A; 9820A, 22A, 23A, 24A, 97A, 98A; 9919A, 20A, 37A, 38A, 40A, 41A, 42A, 43A, 55A, 56A, 57A, 58A, 59A; 40003-1A, 04-2A, 07-1A, 08-1A, 10-2A, 12-1A, 15-1A, 20-1, 22-1, 23-1, 23-2A, 24-1, 24-2A, 25-1, 25-2A, 26-1, 26-2A, 35-1A, 39-1, 41-1, 46-1A, 50-1A, 51-1A, 52-1A, 53-1A, 58-1A, 60-1A, 62-1A, 62-2A, 67-1A, 68-1A, 69-2A, 75-2A, 76A, 78A, 80A, 81A, 85-1A, 100A, 01A, 09A, 09-1, 10A, 10-1, 107A, 107-1A, 128-2A, 129-2A, 170A, 171A, 233A, 234A, 240A	4131130, 4131139, 4131210, 4240079, 4240198, 4267095, 4267178, 4297178	1175F
1984-78	All	2.2L	135"	H-2	5220C		468F	
1984-78	All	2.2L	135"	H-2	5220C		1064F	
1984-78	All	2.2L	135"	H-2	5220C		1072F	

6 CYLINDER

1971-60	All	2.7L 3.2L 3.7L	170" 198" 225"	C-1	BBS	3833-3841, 3964-3967, 3995-4000, 4099-4112, 4173, 4183, 4184, 4193, 4196-4198, 4218, 4219, 4286-4293, 4302, 4303, 4313, 4414, 4415, 4601, 4602, 4680, 4714, 4715-4719, 4720, 4929, 4930, 4955, 4956	2585424, 2585783 2933182	101-539
1970-65	All	2.7L(A)	170"	H-1	1920	R-3053A, 54A, 55A, 56A, 57A, 58A, 59A, 60A; 3149A, 50A; 3271-1, 72-1, 73-1, 74-1, 75-1, 76-1, 77-1, 79-1, 80-1, 81-1, 82-1; 3673A, 74A; 3919A, 20A, 21A, 22A, 24A; 4161A, 62A, 63A, 64A, 65A; 4351A, 52A, 53A, 54A, 55A, 61A, 62A, 63A; 4655A, 56A, 57A, 58A, 59A; 6153A, 54A, 55A, 59A; 6363A, 64A, 65A, 66A; 6447A, 48A; 6553A, 93A, 94A, 96A	2809388, 2809389, 3419508, 3419511, 3419621, 3685730, 3685846	101-624
1973-65	All	3.2L(B)	198"					
1973-65	All	3.7L(C)	225"					

APPLICATION GUIDE

VEHICLE YEAR	MODEL	ENGINE DISP.	CARB	CARB TYPE	O.E.M. CARBURETOR NO.	O.E.M. PART NO.	WALKER PART NO.
--------------	-------	--------------	------	-----------	-----------------------	-----------------	-----------------

PLYMOUTH

6 CYLINDER (CONT'D)

1974	All (Inc Calif)	3.2L(B)	198"	H-1	1945	R-6721A, 22A, 23A, 24A, 25A, 26A, 47A, 48A; 6938A, 54A; 7017A, 18A, 19A, 20A, 40A, 41A, 96A; 7209A, 10A; 7319A, 29A, 41A, 42A, 56A, 57A, 60A, 61A, 63A; 7559A, 62A; 7632A, 33A, 35A, 44A, 46A, 59A, 62A, 64A, 65A, 93A; 7744A, 46A, 64A, 65A; 7818A, 20A; 7988A, 89A; 8008A, 10A; 8286A, 8452A, 8523A, 55A; 8608A, 78A, 80A; 8718A, 19A, 27A; 8801A, 06A, 07A, 31A, 32A, 33A; 8917A, 18A; 9179A, 97A; 9329A, 31A, 38A, 40A	3780672, 3780673, 3879141, 4240064	101-771A
1983	All	3.7L(H,J)	225"	H-1	6145	R-40032A, 42A, 42-1A	4271950	101-974
1983-77	All	3.7L (D,G,H)	225"	C-2	BBD	8087, 90; 8127, 36, 37, 77, 98, 99; 8217, 18, 27, 33, 41, 42, 45, 50, 61, 62, 64, 65, 86, 87, 90	3879842	101-554
1982-81	All (Inc Calif)	3.7L(E,F)	225"	H-1	6145	R-9129A, 9253A, 9627A, 28A, 87A, 95A; 9760A, 9936A, 44A	4267123	101-999

8 CYLINDER

1969-65	All	4.5L(D)	273"	C-2	BBD	3843, 44, 47, 48; 4113, 14, 15, 16; 4416, 17, 18, 19, 20, 21, 63; 4605, 06, 07, 08; 4721, 22, 23, 24, 30, 49, 50; 4895, 4950, 57, 58, 59, 60; 6149, 50, 51, 52; 6316, 17, 43, 44; 6464, 65, 67, 91, 92; 8000, 01, 03, 06, 07, 18, 62, 64, 69, 70, 71, 72, 76, 93, 94, 96, 99; 8109, 19, 26, 35, 43, 45, 75; 8230, 33, 35, 37, 91, 92; 8317, 31, 69, 82, 85	2933103, 3419587, 3780153, 4186226	101-983
1984-65	All	5.2L (G,K,L,P)	318"					
1989-85	All	5.2L(S)	318"	R-4	E4ME	17085407, 33	4342912	101-880
1989-85	All	5.2L(S)	318"	R-4	M4ME	17085411	4342838	101-1004
1989-85	All (Inc Calif, Export)	5.2L(P,4)	318"	H-2	2280, 6280	R-40121A, 57A, 57-1A, 243A, 245A, 276A, 354A	4293895	101-926
1979-78	All	5.2L(G)	318"	H-2	2280	R-7990A, 8260A, 8448A, 8920A	4131088	101-926
1984-83	All (Inc Export, Canada)	5.2L(4)	318"	C-4	TQ	6090, 6138, 39, 40, 44, 65, 66; 6318, 19, 20, 21, 22, 24, 39, 40, 41, 42, 94; 6410, 11, 17, 52, 53, 54, 55, 56, 57, 60, 61, 62, 63, 88; 6503, 9000, 02, 04, 08, 09, 10, 11, 12, 13, 14, 15, 16, 23, 24, 46, 50, 51, 52, 53, 54, 55, 57, 58, 59, 64, 65, 74, 76, 77, 78, 80, 93, 94, 95, 97, 99; 9100, 01, 02, 03, 04, 08, 09, 10, 11, 12, 14, 15, 19, 34, 37, 40, 47, 53, 82, 88, 95, 96, 97, 98; 9202, 32, 34, 36, 43, 44, 45, 46, 50, 56, 68, 84; 9303, 05, 06, 20, 64	3621209, 3621210, 4049239, 4049240, 4131250, 4186290	101-623
1973-71	All (Inc Calif)	5.6L(H)	340"					
1980-74	All (Inc Calif)	5.9L(J,L)	360"					
1978-71	All (Inc Calif)	6.6L(P)	400"					
1978-71	All (Inc Calif)	7.2L(T,U)	440"					
1971	All	5.6L(H)	340"	C-4	AVS	4972, 73	3621209, 3621210	101-623
1970	All	5.6L(J)	340"	H-2	2300	R-4144A, 4374A, 75A, 76A; 4669A, 70A; 4791A, 92A; R-7027A, 7211A, 26A, 33A	3419515, 3419620	101-543
1971-70	All	7.2L(V)	440"					
1979-75	All	5.9L(K)	360"	H-2	2245	7364A, 7661A, 71A; 7752A, 7991A, 8114A, 8266A, 8326A, 8445A, 50A; 8774A, 8912A	3879799, 4026224	101-820
1976-75	All	6.6L(M)	400"					
1974-71	All	5.9L(K)	360"	H-2	2210,	R-4370A, 71A, 72A, 73A; 4665A, 66A;	3419508,	101-624
1971-70	All	6.3L(N)	383"		2300	6161AAS, 62AAS, 63AAS, 64A, 78A; 6368A, 70A; 6452A, 54A, 72A; 6575A, 6616-1AAS, 6990A	3549450, 3683874, 3685732, 3744550	
1974-70	All	6.6L(M)	400"					

APPLICATION GUIDE

VEHICLE YEAR	ENGINE MODEL	ENGINE DISP.	CARB CARB	CARB TYPE	O.E.M. CARBURETOR NO.	O.E.M. PART NO.	WALKER PART NO.
--------------	--------------	--------------	-----------	-----------	-----------------------	-----------------	-----------------

PLYMOUTH

8 CYLINDER (CONT'D)

1971-68	All	5.9L 6.2L	361" 383"	C-2	BBD	3849, 3850, 4125-4128, 4296, 4297, 4306, 4307, 4422, 4423, 4578, 4613, 4614, 4725-4730, 4748, 4774, 4894, 4961, 4962, 4964	2933102, 2933190, 3419584	101-553
1971-68	All	6.2L 7.2L	383" 440"	C-4	AVS	4401, 4424-4426, 4428, 4429, 4615-4618, 4636-4640, 4620, 4682, 4711, 4732, 4734, 4736-4741, 4933-4937, 4966-4968, 6125	2933009, 2933045, 2933196, 2933199	101-541
1971-67	All	6.3L(N)	383"	H-4	4160	R-3575A, 3667A, 3917A, 18A; 4166A, 4217, 18; 4360, 66, 67A, 68A, 69A, 74, 75; 4645AAS, 52AAS, 59AAS, 67A, 68A, 69A, 70A; 4734A, 35A; 6160A, 6253AAS, 55AAS, 57AAS, 90A; 6556AAS, 58AAS	3419515, 3419620, 3621261, 3621274	101-543
1972-67	All	7.2L(T,U)	440"					
1964	All	6.3L 6.8L 7.0L	383" 413" 426"	C-4	AFB	3611, 14	2448990	101-652

PONTIAC

4 CYLINDER

1987-82	T1000 (All Tran) (Exc Canada)	1.6L(C)	98"	H-2	6510	14032364, 365, 366; 14048828, 14068690, 691, 692; 14076321, 363, 465, 466, 467, 468	14050669, 14071857, 14082791	1011F
1986-81	T1000 (Inc Export, Canada, Calif)	1.6L(C,9)	98"	HW-2	5210	466361, 362, 363, 364, 365, 366, 367, 368, 369, 370, 371, 372, 373, 375, 390, 391, 392, 393; 14004461, 462, 463, 464, 465, 466, 467, 468, 469, 470, 471, 472; 14023768, 769, 770, 771, 777; 14032301, 302, 367; 14043392, 393; 14048827, 829, 849, 850; 14057235, 14067370, 14076317, 318, 319, 322, 323, 393, 394; 14086071, 072	14009797, 14009798	358F
1986-79	All	1.6L	98"	H-2	5210C			1064F
1982	J2000 (Inc Canada)	1.8L(G)	112"	R-2	2SE	17082402, 404	PRI 17078138 AUX 17068548	101-998 101-1003
1983-82	J2000 (Inc Canada)	1.8L(G) 2.0L(B)	112" 121"	R-2	2SE	17058565, 566, 567; 17059327, 17081600, 601, 606, 607, 700, 701; 17082300, 301, 303, 304, 310, 311, 312, 314, 315, 401, 402, 405; 17083311, 314, 401	PRI 17068050, 17068547 AUX 17068548	101-998 101-1003
1984	J2000 (All Tran, Inc Canada)	2.0L(B)	121"	R-2	2SE	17084312, 314	PRI 17079980, 17110331 AUX 17079965	101-1008 101-951
1978-75	All	2.3L(A)	140"	R-1	1ME, 1MV	7045021, 024, 025, 028, 029, 321; 17056022, 023, 026, 027, 030, 031, 034, 035; 17057030, 031, 032, 034, 035, 042, 044, 045, 054, 056, 332, 334, 335; 17058031, 032, 033, 034, 035, 036, 037, 038, 042, 044, 045, 332, 334, 335	7043090, 7043098, 7045561, 17051663	101-835
1978-73	All	2.3L 2.5L	140" 151"	H-2	5210C			468F

APPLICATION GUIDE

YEAR	VEHICLE MODEL	ENGINE DISP.	CARB CARB	CARB TYPE	O.E.M. CARBURETOR NO.	O.E.M. PART NO.	WALKER PART NO.
------	---------------	--------------	-----------	-----------	-----------------------	-----------------	-----------------

PONTIAC

4 CYLINDER (CONT'D)

1977-75	All	2.3L(B)	140"	HW-2	5200,	10001047, 048, 049, 050, 056, 058;	335124,	1175F
1979-77	All	2.5L(V,1)	151"		5210, 6510	10005603, 604; 10009973, 974; 345652, 653, 655; 458102, 103, 104, 105, 106, 107, 108, 109, 110, 112; 527200, 201, 202, 203, 204, 206; R-6477A, 78A; 6580A, 81A; 6717A, 18A, 19A, 20A; 6878A, 79A; 6984A, 85A; 7219A, 20A, 21A, 22A; 7378A, 79A, 80A, 81A, 82A, 83A, 84A, 85A; 8775A, 76A, 77A, 78A	345644, 374558, 464089, 10005732	
1983-81	All (Inc Export, Canada)	2.5L (F,S,5)	151"	R-2	2SE	17058562, 563, 564; 17081670, 671, 764; 17082460, 461, 462, 464, 465, 466, 469; 17083466	17068102	101-1006
1983-81	All (Inc Export)	2.5L (F,S,5)	151"	R-2	2SE	17081672, 673, 766; 17083460, 461, 462, 464, 465	17068105, 17079239	101-1007
1981-79	Phoenix, Sunbird (Inc Calif)	2.5L (V,5,9)	151"	R-2	2SE, E2SE	17059614, 615, 616, 617, 618, 619, 620, 621, 622, 623, 624, 625, 673, 674, 675, 676, 677, 714, 715, 716, 717, 718, 720, 721, 722, 723, 724, 774, 775, 776, 777; 17080674, 675, 676, 677	17058485, 17062293, 17064563, 17070012	101-738

6 CYLINDER

1986-84	6000, Firebird, Phoenix	2.8L (L,X,Z,1)	173"	R-2	2SE	17084452, 453, 455, 456, 534, 535, 537, 538, 540, 632, 633, 635, 636	PRI 17079994 AUX 17079996	101-1009 101-951
1986-84	6000, Firebird (Inc Export, Canada)	2.8L (L,X,Z,1)	173"	R-2	2SE	17084441, 443, 481, 483, 485, 620, 621; 17085485, 17086485	PRI 17110211 AUX 17079996	101-967 101-951
1985-84	6000, Firebird (A/C, Inc Export, Canada)	2.8L (L,X,Z,1)	173"	R-2	2SE	17084440, 442, 480, 482, 484, 622, 623; 17085484	PRI 17110173 AUX 17079996	101-1013 101-951
1983-81	All	2.8L (X,Z,1)	173"	R-2	2SE	17081650, 740; 17082241, 243, 316, 320, 390, 398, 441, 443; 17083441, 443, 445, 450, 454, 630, 634	PRI 17078169, 17079258 AUX 17067548, 17079613	101-1005 101-1003
1983-81	All	2.8L (X,Z,1)	173"	R-2	2SE	17058568, 569, 570, 571; 17081610, 614, 651, 652, 653, 742; 17082317, 321, 391, 440, 442, 490, 491, 620, 621, 622, 623, 640, 641, 642; 17083440, 442, 444, 451, 452, 453, 455, 456, 620, 621, 622, 623, 631, 632, 633, 635, 636, 650	PRI 17078028, 17078150, 17079259 AUX 17067548, 17067585, 17079613	101-970 101-1003
1981-79	All	2.8L (X,Z,7) 3.8L(A,2)	173" 231"	R-2	M2MC, M2ME	17059180, 190, 191, 196, 491, 492, 493, 495, 496, 498, 751; 17080185, 187, 190, 191, 192, 195, 197, 199, 491, 493, 495, 496, 498; 17081190, 193, 492, 493	PRI 17060808, 17064917 AUX 17060825, 17062251	101-880 101-928
1980	All(Exc A/T)	2.8L(7)	173"	R-2	2SE	17059651, 652, 653, 662, 667, 751, 752, 753, 762, 763, 767; 17080740	PRI 17062342 AUX 17062339	101-966 101-951
1980	All(A/T)	2.8L(7)	173"	R-2	2SE	17059650, 660, 666, 742, 750, 760; 17080742	PRI 17062344 AUX 17062339	101-967 101-951
1979	All	3.2L	200"	R-2	M2ME	17059170, 171	17056010	101-880
1968-64	All	3.5L 3.8L	215" 230"	R-1	BV	7024164, 166; 7025167, 168; 7026167, 168; 7027167, 168; 7028168, 7036167, 7037167, 168	7028644	101-550

APPLICATION GUIDE

VEHICLE YEAR	ENGINE MODEL	DISP.	CARB	CARB TYPE	O.E.M. CARBURETOR NO.	O.E.M. PART NO.	WALKER PART NO.
--------------	--------------	-------	------	-----------	-----------------------	-----------------	-----------------

PONTIAC

6 CYLINDER (CONT'D)

1987-81	All	3.8L(A)	231"	R-2	E2ME	17081191, 192, 194, 196, 197, 198; 17082492, 17083172, 17085170, 190; 17086170, 17087181	PRI 17067466 AUX 17067468, 17079437	101-880 101-1000
1987-81	All	3.8L(A)	231"	R-2	E2ME	17081199, 496; 17082182, 184, 192; 17083192, 17084191, 17086190	PRI 17067466 AUX 17068802	101-880 101-976
1983-80	All	3.8L(K,9)	229"	R-2	M2ME	17080104, 105, 106, 107, 108, 110, 130, 131, 132, 133, 138, 140, 146, 147, 148, 149, 170, 171, 172, 173, 174, 175; 17081130, 131, 132, 133, 134, 136, 138, 140, 170, 171, 172, 173, 174, 175; 17082130, 132; 17084132	17063485, 17067497, 17068319, 17070054	101-880
1978-76	All	3.8L(A,C)	231"	R-2	2GC	17056145, 149, 447, 449; 17057143, 144, 145, 146, 148, 445, 446, 447, 448; 17058141, 145, 147, 182, 183, 444, 446, 447, 448	PRI 7043585 AUX 7049893	101-810 101-808
1972-70	All	3.8L 4.1L	230" 250"	H-1	1940			64-282
1969-67	All	3.8L 4.1L	230" 250"	R-4	4MV	7027260, 261, 268, 269; 7028260, 261; 7029260, 261; 7037260, 261, 268, 269	7032762, 7035493	101-492A
1982	All	4.1L(4)	252"	R-4	M4ME	17059325, 17082248, 268, 269	PRI 17070050 AUX 17072541	101-880 101-1018
1980	All	4.1L(4)	252"	R-4	M4ME	17080244	PRI 17050759 AUX 17050742	101-880 101-799
1976-75	All	4.1L(D)	250"	R-1	MV	7045012, 013, 314; 17056012, 013, 014, 015, 018, 313, 314	PRI 17052250 AUX 7043127	101-807C 101-860
1974-72	All	4.1L(D)	250"	R-1	MV	7042014, 017, 984, 987; 7043014, 017; 7044014, 017, 314	7030713, 7030918	101-709
1971-68	All	4.1L	250"	R-1	MV	7028065, 067, 075; 7029165, 166, 167, 168; 7040014, 017; 7041014, 017	7034017	64-225

8 CYLINDER

1981	Firebird, Grand Prix, LeMans	4.3L(S)	265"	R-2	E2ME	17081160	17070055	101-880
1976-75	All	4.3L(F)	260"	R-2	2MC	7045156, 297, 298, 354, 358; 17056152, 154, 156, 157, 158, 452, 454, 455, 456, 457, 458, 459	17052191	101-800
1981-78	All	4.3L(S) 4.9L(Y)	265" 301"	R-2	M2MC	17058160, 17059160, 17080160, 17081160	PRI 7044343, 17062360 AUX 7045179	101-880 101-931
1987-79	Firebird, Grand Prix, LeMans	4.4L(J)	267"	R-2, R-4	M2MC, M2ME, M4ME	17059134, 135, 136, 137, 320, 322, 430, 432, 434, 436; 17081172, 173, 174, 175, 203, 207, 282, 283, 284, 285; 17082172, 173, 202, 203, 204, 207, 280, 281, 282, 283, 288, 289; 17083204, 205, 207, 280, 281, 282, 283; 17084201, 205, 208, 209, 280, 281, 282, 283, 284, 285, 288, 289; 17085203, 204, 207, 580, 581, 582, 583, 584, 586, 588, 590; 17086004, 005, 040, 581, 583, 596, 598; 17087123, 124, 129, 130	17056010, 17067173, 17067800, 17068319, 17078312	101-880
1987-79	Bonneville, Firebird, Grand Prix, LeMans, Pavisienne, Safari	5.0L(G,H)	305"					
1981	Firebird, GrandAm, Grand Prix, LeMans	4.9L(W)	301"	R-4	M4ME	17081270, 272	PRI 17067331 AUX 17067335, 17067337	101-880 101-1001

APPLICATION GUIDE

YEAR	VEHICLE MODEL	ENGINE DISP.	CARB CARB	CARB TYPE	O.E.M. CARBURETOR NO.	O.E.M. PART NO.	WALKER PART NO.
------	---------------	--------------	-----------	-----------	-----------------------	-----------------	-----------------

PONTIAC

8 CYLINDER (CONT'D)

1981	Firebird, Grand Am, Grand Prix, LeMans	4.9L(W) 301"	R-4	M4ME	17081273	PRI 17067331 AUX 17067339	101-880 101-1018
1981	Firebird, Grand Am, Grand Prix, LeMans	4.9L(W) 301"	R-4	E4ME	17081274	17067339	101-1018
1981	Firebird	4.9L(T) 301" (Turbo)	R-4	M4MC	17080274	PRI 17060832 AUX 17064919	101-880 101-797A
1977	All	4.9L(Y) 301"	R-2	M2MC	17055172, 173	PRI 7044343 AUX 17053083	101-880 101-746
1981-78	All (Inc Calif)	4.9L(T,W) 301" 5.7L 350" (L,R,X) 6.6L(Z) 400" 7.5L 455"	R-4	M4MC, M4MCA	7045263, 264, 268, 269, 274, 562, 564, 566, 568; 17056262, 263, 264, 274, 562, 564, 566, 568; 17057262, 263, 267, 272, 274; 17058263, 266, 272, 274, 276; 17059263, 271, 272; 17080270, 272	PRI 17051321, 17054572, 17060832 AUX 7043497, 17053083	101-880 101-746
1990-86	All	5.0L(Y) 307"	R-4	M4MC	17086008, 17088115, 17111487, 994	PRI 17067211 AUX 17111101	101-932 101-1016
1986	All (Inc Export, Canada)	5.0L(G,H) 305"	R-4	M4ME	17086580, 582, 588, 590	PRI 17078312 AUX 17110132	101-880 101-1010
1981	Bonneville, Catalina	5.0L(Y) 307"	R-4	M4MC	17059321, 17081254	PRI 17067211 AUX 17067217	101-932 101-1018
1972	All	5.0L(F) 307"	R-2	2GC	7042100, 101	7046006	101-589
1980-77	All (Inc HP) (Inc Hi-Alt, Calif)	5.0L(H) 305" 5.7L 350" (L,P,R,X) 6.6L(K) 403"	R-4	M4MC	17057250, 253, 255, 256, 258, 550, 553; 17058258, 553; 17059250, 253, 258, 259, 553; 17080553	PRI 7044435 AUX 7044431, 7044433, 17056548	101-932 101-797A
1980-76	All (Inc Calif)	5.0L(H) 305" 5.7L 350" (J,L,P,R,X)	R-4	M4MC	17056281, 17057502, 504, 582, 584; 17058202, 203, 204, 502, 504, 582, 584; 17059282, 284, 502, 504, 505, 507, 582, 584	17050759	101-880
1980-75		5.0L(H) 305" 5.7L 350" (E,J,L,P,R,X)	R-4	M4MC	7045246, 17056246, 546; 17058241, 17059241, 17080241, 249	PRI 17051261 AUX 17050742	101-880 101-799
1978-75	All	5.0L(U) 305" 5.7L 350" (E,J,L,P,R,X)	R-2	2GC, 2GV	7045100, 17056108, 17057108, 110, 113, 123; 17058101, 102, 103, 104, 105, 107, 108, 110, 111, 112, 114, 121, 126, 128, 404, 405, 408, 410, 412, 414	7044056, 17052732	101-589
1976-75	Ventura	5.7L(H,M) 350"	R-2	2GC	7045143, 17056140, 143	PRI 7043585 AUX 7043626	101-810 101-808
1975	All (Inc Canada)	5.7L(E,J) 350"	R-4	M4MC	7045294	PRI 17050759 AUX 17050756	101-880 101-884
1976-75	All	5.7L(H,M) 350" 6.6L 400"	R-2	2GC	7045160, 161, 162, 171; 17056160, 161, 162	PRI 7043586 AUX 17052363	101-805 101-798
1974-73	All	5.7L(M,N) 350" 6.6L(P,R) 400"	R-2	2GC	7043060, 061, 062, 063, 070, 071, 072, 073; 7044063, 065, 066, 067	7030987	101-688
1974-73	All (Exc Super Duty)	5.7L(J,K) 350" 6.6L(S,T) 400" 7.5L 455" (W,X,Y)	R-4	4MV	7043262, 263, 264, 265, 270, 272, 273, 274; 7044262, 266, 268, 269, 272, 274, 560, 568	7040370, 7047864	101-609
1972-71	All	5.7L(M,N) 350" 6.6L(P,R) 400" 7.5L(U,V) 455"	R-2	2GC, 2GV	7041060, 061, 062, 063, 064, 162, 163, 171; 7042060, 061, 064, 071	7042687, 7043773	101-652

APPLICATION GUIDE

YEAR	VEHICLE MODEL	ENGINE DISP.	CARB CARB	CARB TYPE	O.E.M. CARBURETOR NO.	O.E.M. PART NO.	WALKER PART NO.
------	---------------	--------------	-----------	-----------	-----------------------	-----------------	-----------------

PONTIAC

8 CYLINDER (CONT'D)

1970-68	All	5.7L 6.6L	350" 400"	R-2	2GV	7028060, 062, 066, 071; 7029060, 062, 070; 7040060, 062, 066, 071, 460, 461, 462, 463, 466, 471	7035610, 7036539, 7038941	101-415
1970-67	All	5.7L 6.6L 7.0L	350" 400" 428"	R-4	4MV	7027262, 263, 272, 273; 7028263, 264, 265, 266, 267, 268, 269, 270, 273, 274, 275, 276, 277, 278; 7029070, 073; 7037262, 263, 272, 273; 7040270, 273, 570, 573	7033871, 7034736, 7035493, 7038237	101-492A
1966	All	6.3L 7.0L	389" 421"	R-4	4GC	7026074, 075	7026097	101-415
1966	All	6.6L	400"	R-4	4MV	7026250, 254, 255, 256; 7036254	7031101	101-424B
1972-70	All	6.6L(S,T) 7.5L (W,X,Y) (Inc HP)	400" 455"	R-4	4MV	7041262, 263, 264, 267, 268, 270, 273; 7042262, 263, 264, 270, 273	7042643, 7043898	101-720
1970	All (Exc Ram Air)	6.6L 7.5L	400" 455"	R-4	4MV	7040262, 263, 264, 267, 268, 562, 563, 564, 567, 568	7026214	101-573

RENAULT

4 CYLINDER

1981	LeCar	1.4L(9)	85"	W-2	32DIR 30			745F
1980-72	R5 LeCar, R12, R15, R15TL, R17TL	1289cc 1565cc		W-2	32DIR			935F

TOYOTA

4 CYLINDER

1974-73	Corolla, Carina	1600cc		A-2	-----	21100-24016, 24017, 26024, 26026, 26090, 26091, 26160, 26161, 26170, 26225, 26280	21609-25010	101-934
1979-74	Celica, Corona, Pick-up (Nat'l, Alt, Canada)	1.6L(2T-C) 97" 1.8L(3T-C)108" 2.2L 71" (3K-C, 20R)		A-2	-----	21100-26350, 351, 352, 353, 360, 361, 362, 363, 370, 371, 372, 373, 390, 391, 392, 393, 394; 26510, 511, 512, 520, 521, 522; 26600, 601; 26810, 811, 820, 821; 28080, 081, 090, 091, 100, 110, 111; 38010, 013, 020, 030, 033, 060, 080, 083; 38140, 141, 150, 160, 161, 170, 171, 182, 190, 191; 38300, 310, 320	21192-26350, 21192-26351, 21192-26400, 21192-26510, 21192-26800, 21192-28090, 21192-38010, 21192-38012, 21192-38140	101-937
1973-70	Celica, Corona, Mark II, Pickup	1900cc 2000cc		A-2		21100-34040, 34041, 34060, 34061, 34062, 34063, 34064, 34080, 34081, 34082, 34083, 34084, 34085, 34111, 34112, 34113, 34114	21609-34061	101-940
1970	Celica, Corona, Mark II, Pick-up	1.9L(8R)	116"	A-2	-----	21100-34040, 041, 060, 061, 062, 063, 064, 080, 081, 082, 083, 084, 085; 34111, 112, 113, 114	21609-34060, 21609-34061	101-939
1973-70	Celica, Corona, Mark II, Pick-up	2.0L (18R-C)	120"					

APPLICATION GUIDE

YEAR	VEHICLE MODEL	ENGINE DISP.	CARB CARB	CARB TYPE	O.E.M. CARBURETOR NO.	O.E.M. PART NO.	WALKER PART NO.
------	---------------	--------------	-----------	-----------	-----------------------	-----------------	-----------------

TOYOTA

4 CYLINDER (CONT'D)

1980-75	Celica, Corona, Pick-up (Choke positioner)	2.2L(20R)134"	A-2	-----	21100-34013, 083; 38010, 011, 012, 013, 014, 015, 016, 020, 021, 022, 030, 031, 032, 033, 034, 040, 041, 042, 061, 062, 080, 082, 083, 084, 090, 091; 38100, 101, 111, 120, 130, 140, 142, 150, 151, 152, 160, 162, 170, 171, 172, 180, 181, 183, 190, 191, 192; 38200, 201, 210, 211, 220, 221, 230, 231, 240, 241, 250, 251, 260, 261, 270, 271, 291; 38300, 301, 350; 38480, 490	21609-38010, 21679-38011, 21679-38013, 21609-38220	101-936
1988-81	Celica, Corona, Pick-up (Inc Calif)	2.4L(22R)144"	A-2	-----	21100-35010, 020, 021, 030, 031, 040, 041, 050, 060, 070, 071, 080, 090; 35100, 110, 120, 150, 151, 160, 170, 180; 35210, 211, 221, 230, 231, 240, 250, 260, 270, 280, 290, 291; 35301, 302, 310, 390; 35410, 430, 440	21669-37040	1165F

VOLKSWAGEN

4 CYLINDER

1976-75	Dasher, Rabbit, Scirocco	1.5L 90" (FC, FG, XR, XS)	Z-2	32/32-2B2, 32/32-2B3		055-129-223	743F
1974-61	Beetle, Super Beetle, Karmann Ghia, Type I 1200, 1300, 1500, 1600; Type 181, "Thing", Transporter Type 2 1200, 1300, 1500, 1600		SL-1	28 PICT-1, 2; 30 PICT-1, 2, 3; 34 PICT-3, 4		113-129-221	239F
1974-72	Fast Back, Notch Back, Square Back, Type 3, Transporter Type 2	1500cc, 1600cc, 1700cc, 1800cc	SL-1	32-34PDSIT, 34PDSIT			389F

YUGO

4 CYLINDER

1989-86	All	1.1L	W-2	32DFTA/A			771F
---------	-----	------	-----	----------	--	--	------

O.E.M INTERCHANGE

O.E.M. PULL-OFF	WALKER PULL-OFF	O.E.M. PULL-OFF	WALKER PULL-OFF	O.E.M. PULL-OFF	WALKER PULL-OFF	O.E.M. PULL-OFF	WALKER PULL-OFF
FORD (CONT'D)		HONDA (CONT'D)		NISSAN (DATSUN) (CONT'D)		ROCHESTER (CONT'D)	
E1TZ-9S514-F	101-876E	16045-PE1-743	101-977	16011-H9970	101-938	7030713	101-709
E1TZ-9S514-G	101-876E	16045-PE1-751	101-977	16011-M4900	101-938	7030775	101-720
E2PZ-9J549-A	771F	16045-PE1-761	101-977	16011-M5900	101-938	7030776	101-720
E2SE-9S514-D	101-876E	16045-PE1-781	101-977	16011-N0918	101-935	7030918	101-709
E2SZ-9S514-A	101-876E	16045-PE1-782	101-977	16011-N5800	101-935	7030987	101-688
E2SZ-9S514-D	101-876E	16045-PE1-821	101-977	16011-N5900	101-935	7031101	101-424B
E2TZ-9S514-B	101-876E	16045-PK1-661	1306F	16011-U9400	101-935	7031237	101-424B
E25Z-9S514-A	101-876E	16045-PK1-901	1306F	16011-U9400	101-935	7031388	101-424B
E3PZ-9J549-A	101-925			16011-U9400	101-935	7031918	101-807C
E3PZ-9J549-B	101-925	JEEP		16011-W5840	101-935	7031929	101-424B
E3PZ-9J549-C	101-925	4484878	64-278	16011-W5900	101-935	7032425	101-424B
E3PZ-9J549-D	771F	4488478	64-278	16011-W6W01	101-984	7032762	101-492A
E3PZ-9J549-E	771F	7036766	101-415	16011-07W01	101-984	7033062	101-492A
E3PZ-9J549-F	101-925	7037911	101-415	16011-31M00	101-988	7033073	101-492A
E3TZ-9S514-A	101-876E	8120089	64-278	16011-33M00	101-988	7033841	101-492A
E3TZ-9S514-B	101-876E	8121417	64-278	16011-61W01	101-984	7033871	101-492A
E4PZ-9J549-A	64-435	8127321	101-554	16199-05W00	101-986	7033989	101-492A
E4PZ-9J549-B	64-435	8128313	101-876E	16199-07W01	101-808	7034017	64-225
E4PZ-9J549-C	64-435	8128436	1175F	16199-U2200	101-935	7034736	101-492A
E4PZ-9J549-D	64-441	8130707	101-876E	16199-U7500	101-935	7034909	101-492A
E4PZ-9S514-A	101-997	8132550	101-554	16199-U9510	101-935	7035370	101-492A
E4PZ-9S514-B	101-997	8132848	101-738	16199-W6800	101-935	7035492	101-424B
E4PZ-9S514-C	101-997	8133461	101-983	16199-W8800	101-985	7035493	101-492A
E4PZ-9S514-D	101-997	8133993	101-1006	16199-W8860	101-984	7035607	101-492A
E4TZ-9S514-A	101-876E	8134544	101-983	16199-W8900	101-985	7035610	101-415
E5PZ-9J549-A	64-435	8983501002	101-1011	16199-W8901	101-985	7035996	101-590
E5PZ-9J549-B	101-925	8983501019	101-1013	16199-W8902	101-985	7036096	101-415
E5PZ-9S514-B	101-925	8983501020	101-951	16262-H8200	101-935	7036317	101-492A
		8983502112	101-1011			7036539	101-415
HONDA		NISSAN (DATSUN)		RENAULT		ROCHESTER	
16015-PB2-691	765F	16010-H9970	101-991	7701-025-248	745F	7036766	101-415
16015-PB2-692	765F	16010-M6610	101-992			7036768	101-415
16015-PB2-841	765F	16011-B8910	101-935	335124	1175F	7036769	101-415
16015-PC2-661	765F	16011-B9801	101-935	345644	1175F	7037094	101-415
16015-PC2-851	765F	16011-B9801	101-935	360971	1175F	7037499	101-492A
16015-689-005	765F	16011-B9901	101-935	374558	1175F	7037500	101-492A
16015-689-015	765F	16011-D1700	101-984	464089	1175F	7037501	101-492A
16015-689-661	765F	16011-D1710	101-984	7021050	101-413	7037624	101-492A
16015-689-671	765F	16011-D1800	101-984	7023090	101-550	7037625	101-492A
16025-657-670	101-978	16011-D1810	101-984	7023099	101-550	7037657	101-492A
16025-657-671	101-978	16011-D2100	101-984	7024094	101-415	7037835	101-492A
16025-671-005	101-978	16011-D2110	101-984	7024218	101-609	7037906	101-808
16026-PA0-671	101-980	16011-D2201	101-984	7024278	101-609	7037908	101-415
16026-PA5-661	101-980	16011-D2211	101-984	7025091	101-807C	7037910	101-415
16026-PA5-671	101-980	16011-H3910	101-995	7025096	101-550	7037911	101-415
16026-PA6-661	101-980	16011-H7200	101-938	7026096	101-415	7037915	101-977
16026-PA6-662	101-980	16011-H7203	101-938	7026097	101-415	7037953	101-415
16026-PA6-671	101-980	16011-H7210	101-938	7026125	101-688	7038036	101-415
16026-PA6-851	101-980	16011-H7260	101-938	7026213	101-609	7038037	101-415
16026-PA6-852	101-980	16011-H7300	101-938	7026214	101-573	7038038	101-415
16026-PB2-691	101-980	16011-H7311	101-938	7026217	101-573	7038237	101-492A
16026-PB6-691	101-980	16011-H7680	101-996	7026278	101-415	7038238	101-492A
16026-PC2-661	101-980	16011-H8310	101-938	7027065	101-573	7038239	101-492A
16026-PC2-681	101-980	16011-H9160	101-996	7027626	101-415	7038245	101-492A
16026-PC2-701	101-980	16011-H9500	101-995	7027641	101-688	7038246	101-492A
16026-PD2-661	101-980	16011-H9501	101-990	7027649	101-415	7038270	101-609
16026-PD2-671	101-980	16011-H9510	101-995	7027652	101-415	7038270	101-609
16026-689-671	101-980	16011-H9510	101-995	7027653	101-415	7038309	101-573
16026-689-811	101-980	16011-H9510	101-995	7027661	101-415	7038535	101-617
16045-PE0-731	101-977	16011-H9510	101-995	7027662	101-415	7038538	101-617
16045-PE0-741	101-977	16011-H9800	101-995	7028644	101-550	7038624	101-415
16045-PE0-771	101-977	16011-H9801	101-990	7029054	101-575A	7038632	101-415
16045-PE0-901	101-977	16011-H9810	101-995	7030524	101-720	7038632	101-415
16045-PE1-741	101-977	16011-H9920	101-938	7030543	101-720	7038718	101-573
				7030627	101-710	7038726	101-492A
						7038727	101-492A

O.E.M INTERCHANGE

O.E.M. PULL-OFF	WALKER PULL-OFF	O.E.M. PULL-OFF	WALKER PULL-OFF	O.E.M. PULL-OFF	WALKER PULL-OFF	O.E.M. PULL-OFF	WALKER PULL-OFF
ROCHESTER (CONT'D)		ROCHESTER (CONT'D)		ROCHESTER (CONT'D)		ROCHESTER (CONT'D)	
7038732	101-652	7044343	101-880	17050728	101-492A	17063824	101-969
7038813	101-415	7044431	101-797A	17050733	101-797A	17063828	101-880
7038818	101-415	7044433	101-797A	17050742	101-799	17063958	101-928
7038825	101-575A	7044435	101-932	17050756	101-884	17064198	101-738
7038941	101-415	7044593	101-807C	17050759	101-880	17064232	101-967
7038942	101-415	7044817	101-609	17051025	101-800	17064234	101-966
7038960	101-492A	7044901	101-726	17051027	101-800	17064434	101-799
7040031	101-722	7044903	101-726	17051155	101-880	17064477	101-928
7040034	101-590	7045046	101-807C	17051261	101-880	17064563	101-738
7040100	101-722	7045054	101-809A	17051321	101-880	17064602	101-993
7040139	101-835	7045064	101-835	17051663	101-835	17064797	101-884
7040181	101-726	7045154	101-726	17052191	101-800	17064833	101-967
7040238	101-589	7045179	101-931	17052250	101-807C	17064917	101-880
7040328	101-710	7045561	101-835	17052346	101-967	17064919	101-797A
7040329	101-575A	7045915	101-652	17052363	101-798	17065007	101-1005
7040370	101-609	7045921	101-720	17052371	101-993	17066439	101-1000
7040371	101-710	7045931	101-720	17052732	101-589	17066600	101-970
7040374	101-575A	7045961	101-492A	17053083	101-746	17066608	101-1003
7040384	101-726	7045962	101-492A	17053201	101-880	17067139	101-1004
7040385	101-726	7045966	101-710	17053740	101-880	17067173	101-880
7040386	101-726	7045969	101-575A	17054572	101-880	17067211	101-932
7040474	101-726	7045971	101-710	17056010	101-880	17067215	101-880
7040606	101-977	7046006	101-589	17056167	101-880	17067217	101-1018
7040646	101-977	7046047	101-590	17056548	101-797A	17067331	101-880
7040826	101-617	7046234	101-720	17056569	101-799	17067333	101-880
7040849	101-415	7046235	64-225	17056583	101-982	17067335	101-1001
7040878	101-977	7046468	101-800	17056875	101-726	17067337	101-1001
7041534	101-880	7046535	101-720	17058294	101-799	17067339	101-1018
7041822	101-415	7047493	101-722	17058485	101-738	17067342	101-1018
7042595	101-492A	7047499	101-722	17059041	101-976	17067348	101-880
7042604	101-492A	7047823	101-492A	17059277	101-1004	17067438	101-880
7042613	101-977	7047827	101-492A	17059312	101-880	17067439	101-1018
7042643	101-720	7047864	101-609	17059313	101-969	17067440	101-1018
7042687	101-652	7047872	101-726	17059431	101-1018	17067465	101-932
7042715	101-589	7047874	101-726	17059471	101-1005	17067466	101-880
7043013	101-880	7047878	101-726	17059514	101-1006	17067468	101-1000
7043090	101-835	7047924	101-726	17059516	101-1007	17067488	101-1000
7043098	101-835	7048200	101-726	17059638	101-998	17067497	101-880
7043103	101-880	7048206	101-726	17059759	101-880	17067498	101-880
7043127	101-860	7048211	101-726	17059772	101-1003	17067544	101-928
7043469	101-932	7048238	101-589	17060445	101-807C	17067548	101-1003
7043497	101-746	7048884	101-726	17060446	101-807C	17067585	101-1003
7043585	101-810	7048889	101-726	17060447	101-807C	17067800	101-880
7043586	101-805	7048893	101-575A	17060466	101-807C	17067815	101-932
7043593	101-589	7048899	101-726	17060518	101-928	17067926	101-932
7043597	101-809A	7048929	101-726	17060649	101-932	17067927	101-797A
7043626	101-808	7049104	101-835	17060650	101-928	17067959	101-807C
7043674	101-617	7049893	101-808	17060651	101-931	17068041	101-998
7043676	101-617	7050084	101-688	17060808	101-880	17068042	101-1003
7043719	101-492A	7050210	101-835	17060825	101-928	17068050	101-998
7043720	101-710	7060447	101-807C	17060832	101-880	17068052	101-998
7043732	101-609	10005732	1175F	17061965	101-799	17068053	101-1002
7043773	101-652	14009797	358F	17062251	101-928	17068060	101-1005
7043898	101-720	14009798	358F	17062293	101-738	17068087	101-1005
7043900	101-609	14050669	1011F	17062334	101-951	17068090	101-1005
7043988	101-720	14071857	1011F	17062339	101-951	17068093	101-970
7043999	101-492A	14082791	1011F	17062342	101-966	17068102	101-1006
7044013	101-880	14082792	1011F	17062344	101-967	17068105	101-1007
7044017	101-809A	17041534	101-880	17062346	101-967	17068109	101-1005
7044020	101-880	17050084	101-688	17062348	101-994	17068110	101-1002
7044027	101-809A	17050210	101-835	17062360	101-880	17068120	101-970
7044051	101-809A	17050374	101-835	17062370	101-993	17068305	101-1000
7044056	101-589	17050396	101-722	17062371	101-993	17068310	101-1000
7044064	101-798	17050397	101-722	17063485	101-880	17068312	101-880

O.E.M INTERCHANGE

O.E.M. PULL-OFF	WALKER PULL-OFF	O.E.M. PULL-OFF	WALKER PULL-OFF	O.E.M. PULL-OFF	WALKER PULL-OFF	O.E.M. PULL-OFF	WALKER PULL-OFF
ROCHESTER (CONT'D)		ROCHESTER (CONT'D)		TOYOTA			
17068319	101-880	17078723	101-993	21191-38011	101-937		
17068334	101-1001	17078735	101-880	21192-26350	101-937		
17068335	101-1001	17078736	101-969	21192-26351	101-937		
17068345	101-880	17078773	101-970	21192-26400	101-937		
17068384	101-880	17078775	101-970	21192-26510	101-937		
17068424	101-1001	17078777	101-970	21192-26800	101-937		
17068547	101-998	17078787	101-998	21192-28090	101-937		
17068548	101-1003	17079108	101-998	21192-38010	101-937		
17068556	101-998	17079119	101-998	21192-38012	101-937		
17068623	101-998	17079150	101-970	21192-38140	101-937		
17068637	101-970	17079157	101-1005	21609-25010	101-934		
17068647	101-970	17079165	101-970	21609-34060	101-939		
17068674	101-1005	17079168	101-970	21609-34061	101-940		
17068676	101-970	17079181	101-970	21609-38010	101-936		
17068695	101-1005	17079222	101-970	21609-38011	101-937		
17068768	101-1003	17079239	101-1007	21609-38013	101-936		
17068777	101-970	17079250	101-1005	21609-38220	101-936		
17068787	101-998	17079258	101-1005	21669-37040	1165F		
17068802	101-976	17079259	101-1005	21679-38011	101-936		
17068831	101-1018	17079259	101-970	21679-38013	101-936		
17068834	101-1001	17079404	101-969				
17068862	101-1001	17079409	101-880	VOLKSWAGEN			
17068895	101-1001	17079410	101-880	055-129-223	743F		
17068926	101-1018	17079437	101-1000	113-129-221	239F		
17068927	101-1018	17079482	101-1003				
17068931	101-1018	17079570	101-1005				
17070012	101-738	17079587	101-1005				
17070050	101-880	17079613	101-1003				
17070054	101-880	17079618	101-1003				
17070055	101-880	17079770	101-970				
17070063	101-932	17079772	101-970				
17070067	101-932	17079871	101-1004				
17070104	101-1002	17079939	101-967				
17070122	101-880	17079940	101-951				
17070125	101-880	17079946	101-994				
17070389	101-880	17079964	101-1008				
17071388	101-1000	17079965	101-951				
17071424	101-970	17079980	101-1008				
17071520	101-1005	17079994	101-1009				
17071691	101-1001	17079996	101-951				
17071853	101-1003	17079996	101-951				
17072515	101-1007	17110039	101-1013				
17072541	101-1018	17110058	101-1013				
17074200	101-970	17110085	101-1017				
17074301	101-1005	17110114	101-1010				
17078013	101-1005	17110128	101-1017				
17078024	101-1005	17110132	101-1010				
17078028	101-970	17110173	101-1013				
17078059	101-1005	17110176	101-967				
17078122	101-970	17110211	101-967				
17078138	101-998	17110263	101-1013				
17078140	101-998	17110266	101-967				
17078150	101-970	17110270	101-967				
17078169	101-1005	17110281	101-967				
17078208	101-1003	17110331	101-1008				
17078307	101-1001	17110607	101-1010				
17078312	101-880	17110651	101-1012				
17078321	101-880	17110681	101-951				
17078394	101-970	17110961	101-1004				
17078531	101-968	17111101	101-1016				
17078640	101-970	17111520	101-1013				
17078647	101-970	17111537	101-967				
17078676	101-970	17111664	101-835				
17078683	101-970						



239F (SL-1, SL-2)
(CHOKE PULL-OFF DIAPHRAGM)
BMW (6) 1968
MERCEDES BENZ (6) 1965
VOLKSWAGEN (4) 1961-74

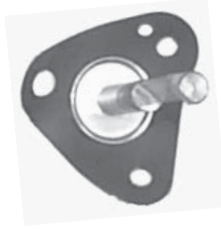

741F (MI-SL-2)
(CHOKE PULL-OFF DIAPHRAGM)
DODGE (4) 1978
OPEL (4) 1973-74
PLYMOUTH (4) 1978



771F (H-2)
(CHOKE PULL-OFF DIAPHRAGM)
FORD (4) 1981-83
MERCURY (4) 1981-83
YUGO (4) 1986-89

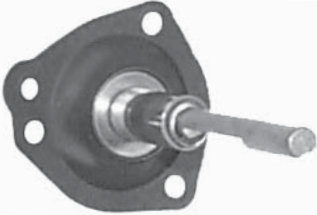

358F (H-2)
(CHOKE PULL-OFF DIAPHRAGM)
CHEVROLET (4) 1979-86
FORD (4) 1971-82
MERCURY (4, 6) 1971-82
PONTIAC (4) 1981-86

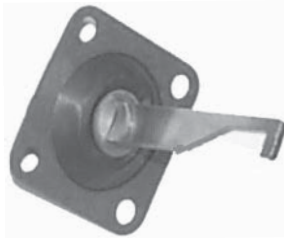

743F (Z-2)
(CHOKE PULL-OFF DIAPHRAGM)
AUDI (4) 1975
VOLKSWAGEN (4) 1975-76



935F (W-2)
(CHOKE PULL-OFF DIAPHRAGM)
RENAULT (4) 1972-80



389F (SL-1)
(CHOKE PULL-OFF DIAPHRAGM)
VOLKSWAGEN (4) 1972-74



1011F (H-2)
(CHOKE PULL-OFF DIAPHRAGM)
CHEVROLET (4) 1982-87
PONTIAC (4) 1982-87

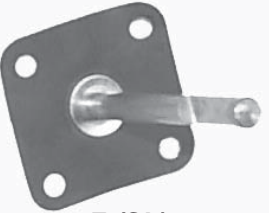

440F (SL)
(CHOKE PULL-OFF DIAPHRAGM)
MERCEDES BENZ (6) 1972-76



745F (W-2)
(CHOKE PULL-OFF DIAPHRAGM)
RENAULT (4) 1981



1031F (H-2)
(CHOKE PULL-OFF DIAPHRAGM)
FORD (4) 1980-83
MERCURY (4) 1983-80

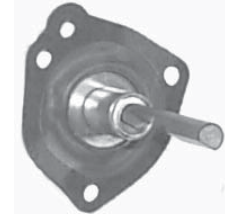

468F (H-2)
(CHOKE PULL-OFF DIAPHRAGM)
CHEVROLET (4) 1973-78
CHRYSLER (4) 1982-83
DODGE (4) 1978-84
DODGE TRUCK (4) 1982-84
OLDSMOBILE (4) 1976-78
PLYMOUTH (4) 1978-84
PONTIAC (4) 1975-78



765F (K-3)
(CHOKE PULL-OFF DIAPHRAGM)
HONDA (4) 1979-83

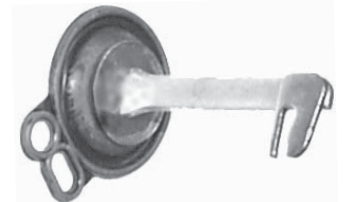

1042F (MI-SL)
(CHOKE PULL-OFF DIAPHRAGM)
CHRYSLER IMPORT (4) 80-86
MAZDA (4) 1980-86
MITSUBISHI (4) 1980-86



1046F (MI-SL)
(CHOKE PULL-OFF DIAPHRAGM)
 CHRYSLER IMPORT (4) 1980-86
 MAZDA (4) 1980-86
 MITSUBISHI (4) 1980-86

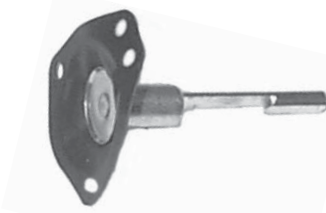

1072F (H-2)
(CHOKE PULL-OFF DIAPHRAGM)
 CHRYSLER (4) 1982-83
 DODGE (4) 1978-84
 DODGE TRUCK (4) 1982-84
 PLYMOUTH (4) 1978-84

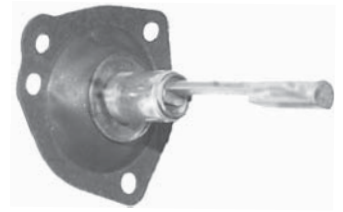

1175F (H-2)
(CHOKE PULL-OFF DIAPHRAGM)
 AMC (4) 1977-79
 CHEVROLET (4) 1974-79
 CHRYSLER (4) 1982-87
 DODGE (4) 1978-87
 DODGE TRUCK (4) 1984-86
 FORD (6) 1974
 MERCURY (6) 1974
 OLDSMOBILE (4) 1977-79
 PLYMOUTH (4) 1978-87
 PONTIAC (4) 1975-79



1063F (H-4)
(CHOKE PULL-OFF DIAPHRAGM)
 FORD TRUCK (4) 1978

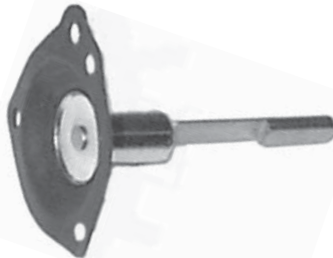

1074F (H-2)
(CHOKE PULL-OFF DIAPHRAGM)
 AMC (4) 1977-79

1222F (MI-SL)
(BVV DIAPHRAGM CAP)
 CHRYSLER IMPORT (4) 1980-86
 MAZDA (4) 1980-86
 MITSUBISHI (4) 1980-86



1064F (H-2)
(CHOKE PULL-OFF DIAPHRAGM)
 CHEVROLET (4) 1979-86
 CHRYSLER (4) 1982-83
 DODGE (4) 1978-84
 DODGE TRUCK (4) 1982-84
 PLYMOUTH (4) 1978-84
 PONTIAC (4) 1979-86



1155F (K-3)
(CHOKE PULL-OFF DIAPHRAGM)
 HONDA (4) 1984-87

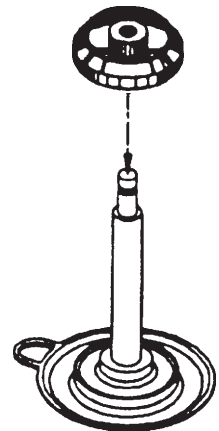

1219F (MI-SL)
(BVV DIAPHRAGM)
 CHRYSLER IMPORT (4) 1980-86
 MAZDA (4) 1980-86
 MITSUBISHI (4) 1980-86

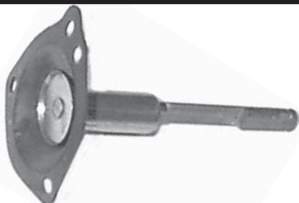

1070F (H-2)
(CHOKE PULL-OFF DIAPHRAGM)
 FORD (4) 1980-82
 MERCURY (4) 1980-82



1156F (K-3)
(CHOKE PULL-OFF DIAPHRAGM)
 HONDA (4) 1983-87

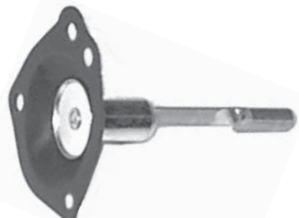

1071F (H-2)
(CHOKE PULL-OFF DIAPHRAGM)
 CHRYSLER (4) 1980-84
 DODGE (4) 1980-88
 DODGE TRUCK (4) 1982-84, 1986-88
 PLYMOUTH (4) 1980-88



1165F (A-2)
(CHOKE PULL-OFF DIAPHRAGM)
 TOYOTA (4) 1981-88



1287F (MI-SL)
(CHOKE PULL-OFF DIAPHRAGM)
 CHRYSLER IMPORT (4) 1987-90
 MAZDA (4) 1987-90
 MITSUBISHI (4) 1987-90



1288F (MI-SL)
(CHOKE PULL-OFF DIAPHRAGM)
CHRYSLER IMPORT (4) 1987-90
MAZDA (4) 1987-90
MITSUBISHI (4) 1987-90



64-225 (R-1)
(CHOKE PULL-OFF DIAPHRAGM)
BUICK (6) 1968-71
CHEVROLET (4, 6) 1968-72
CHEV/GMC TRUCK (6, 8) 1969-71
OLDSMOBILE (6) 1968-71
PONTIAC (6) 1968-71

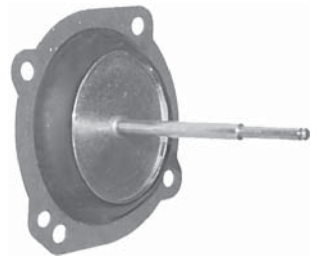

64-435 (H-4)
(CHOKE PULL-OFF DIAPHRAGM)
FORD (4, 8) 1984-86
FORD TRUCK (8) 1985-87, 1990
MERCURY (4, 8) 1984-86



1306F (K-2)
(CHOKE PULL-OFF DIAPHRAGM)
HONDA (4) 1988-90



64-278 (F-2)
(CHOKE PULL-OFF DIAPHRAGM)
AMC (8) 1970-79
FORD (8) 1970-74
FORD TRUCK (8) 1970-75, 1979-80
JEEP (8) 1972-86
MERCURY (8) 1970-74

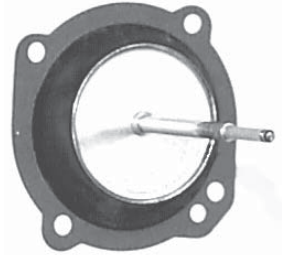

64-437 (H-4)
(CHOKE PULL-OFF DIAPHRAGM)
FORD (8) 1983-85
FORD TRUCK (8) 1983-90
MERCURY (8) 1983-85

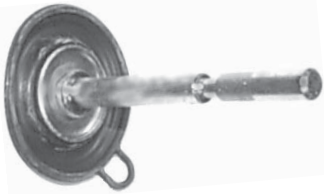

1308F (MI-SL)
(BVV DIAPHRAGM)
CHRYSLER IMPORT (4) 1987-90
MAZDA (4) 1987-90
MITSUBISHI (4) 1987-90

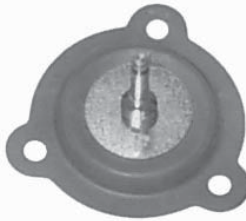

64-282 (H-1)
(CHOKE PULL-OFF DIAPHRAGM)
AMC (6) 1970-74
BUICK (6) 1968-75
CHECKER MOTORS (6) 1976
CHEVROLET (6) 1968-76
CHEV/GMC TRUCK (6) 1970-72
FORD (6) 1972-73
FORD TRUCK (6) 1963-75, 1977
MERCURY (6) 1962-73
OLDSMOBILE (6) 1968-76
PONTIAC (6) 1968-76



64-438 (H-2)
(CHOKE PULL-OFF DIAPHRAGM)
FORD (4) 1985-86
MERCURY (4) 1985-86

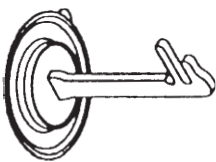

1321F (MI-SL)
(CHOKE PULL-OFF DIAPHRAGM)
CHRYSLER IMPORT (4) 1987-90
MAZDA (4) 1987-90
MITSUBISHI (4) 1987-90



64-341 (F-2)
(CHOKE PULL-OFF DIAPHRAGM)
FORD (4, 6, 8) 1979-90
FORD TRUCK (8) 1981-83,
LINCOLN (6, 8) 1980-85
MERCURY (4, 6, 8) 1979-90

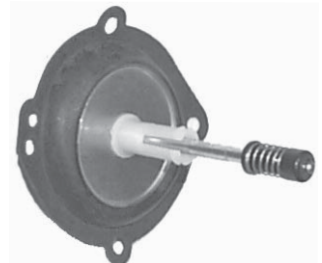

64-441 (H-2, H-4)
(CHOKE PULL-OFF DIAPHRAGM)
FORD (8) 1985
FORD TRUCK (8) 1985-87
MERCURY (8) 1985

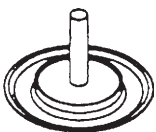

1322F (MI-SL)
(CHOKE PULL-OFF DIAPHRAGM)
CHRYSLER IMPORT (4) 1987-90
MAZDA (4) 1987-90
MITSUBISHI (4) 1987-90

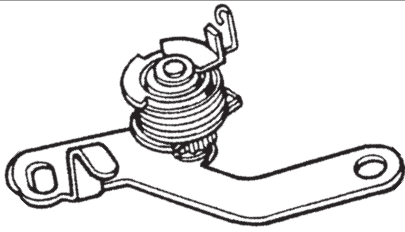

85-357
(CHOKE PINION GEAR ASSBLY)
 CARAVAN 1982-90
 NEW YORKER 1982-90
 MITSUBISHI W/ MIKUNI-SOLEX
 CARB 1982-90



101-492A (R-4)
 BUICK (8) 1967-69, 1971-74
 CADILLAC (8) 1967-71
 CHEVROLET (8) 1967-69
 CHEV/GMC TRUCK (8) 1968-69
 FORD (8) 1970-71
 MERCURY (8) 1970-71
 OLDSMOBILE (8) 1967-69
 PONTIAC (6, 8) 1967-70



101-550 (R-1)
 CHEVROLET (6) 1963-67
 OLDSMOBILE (6) 1966
 PONTIAC (6) 1964-68



101-413 (R-1)
 CHEVROLET (6) 1962-69



101-539 (C-1)
 DODGE (6) 1960-63, 1965-71
 DODGE TRUCK (6) 1960-76, 1976-83
 PLYMOUTH (6) 1960-63, 1965-71



101-553 (C-2)
 CHRYSLER (8) 1966-71
 DODGE (8) 1962-63, 1966-71
 DODGE TRUCK (8) 1966-71
 PLYMOUTH (8) 1962-63, 1966-71



101-415 (R-2)
 BUICK (8) 1968-74
 CHEVROLET (4, 8) 1964-71
 CHEV/GMC TRUCK (8) 1969-71
 JEEP (8) 1968-71
 OLDSMOBILE (8) 1966
 PONTIAC (8) 1968-70



101-541 (C-4)
 CHRYSLER (8) 1968-71
 DODGE (8) 1968-71
 PLYMOUTH (8) 1968-71



101-554 (C-2)
 AMC (6) 1976-88
 CHRYSLER (6) 1975-84
 DODGE (6) 1965-84
 DODGE TRUCK (6) 1970-85
 JEEP (6) 1977-88
 PLYMOUTH (6) 1965-84



101-424B (R-4)
 CHEVROLET (8) 1965-66, 1970
 OLDSMOBILE (8) 1966
 PONTIAC (6) 1966



101-543 (H-1, H-2, H-4)
 CHRYSLER (8) 1967-72
 DODGE (8) 1967-72
 FORD (6) 1980
 MERCURY (6) 1980
 PLYMOUTH (8) 1967-72

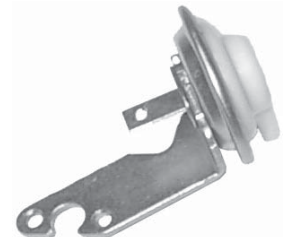

101-566 (R-1)
 AMC/JEEP (8) 1968
 BUICK (8) 1966-69
 CHEVROLET (8) 1967-70
 CHEV/GMC TRUCK (8) 1967-70
 OLDSMOBILE (8) 1966
 PONTIAC (8) 1966
 STUDEBAKER (8) 1965



101-573 (R-4)
CADILLAC (8) 1970
PONTIAC (8) 1970



101-609 (R-4)
OLDSMOBILE (8) 1970-72
PONTIAC (8) 1973-74



101-652 (C-4, R-2)
BUICK (8) 1971
DODGE (8) 1964
PLYMOUTH (8) 1964
PONTIAC (8) 1971-72

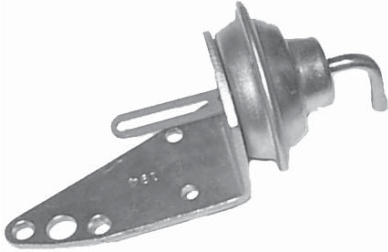

101-574 (R-2)
OLDSMOBILE (8) 1970



101-617 (R-4)
CHEVROLET (8) 1970-71
CHEV/GMC TRUCK (8) 1971-78



101-688 (R-2)
OLDSMOBILE (8) 1969-70, 1975-78
PONTIAC (8) 1973-78



101-575A (R-2)
BUICK (8) 1970-74



101-623 (C-4)
CHRYSLER (8) 1972-82
DODGE (8) 1971-80, 1983-84
DODGE TRUCK (8) 1974-85
FORD (8) 1974
LINCOLN (8) 1974
MERCURY (8) 1974
PLYMOUTH (8) 1971-79, 81

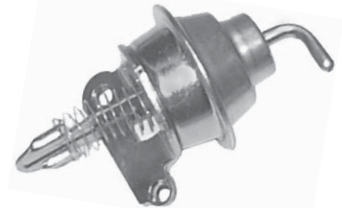

101-709 (R-1)
BUICK (6) 1973-74
CHEVROLET (6) 1972-76
CHEV/GMC TRUCK (6, 8) 1972-76
OLDSMOBILE (6) 1973-74
PONTIAC (6) 1972-74



101-589 (R-2)
BUICK (8) 1977-78
CHEVROLET (6, 8) 1971-78
CHEV/GMC TRUCK (8) 1971-78
OLDSMOBILE (8) 1977-78
PONTIAC (8) 1972, 1975-78



101-710 (R-2, R-4)
BUICK (8) 1971-74
CHEVROLET (4) 1972



101-590 (R-2)
OLDSMOBILE (8) 1971-73

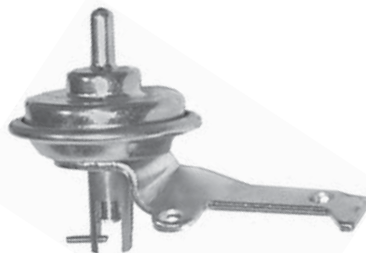

101-624 (H-1, H-2)
CHRYSLER (8) 1970-74
DODGE (6, 8) 1965-74
DODGE TRUCK (6, 8) 1971-81
PLYMOUTH (6, 8) 1965-74



101-720 (R-4)
CADILLAC (8) 1972-74
PONTIAC (8) 1970-72



101-722 (R-4)
OLDSMOBILE (8) 1973-74



101-746 (R-4)
BUICK (8) 1975-80
OLDSMOBILE (8) 1975
PONTIAC (8) 1977-81



101-799 (R-4)
BUICK (6, 8) 75-80
CADILLAC (6) 80
CHEVROLET (6) 80-81
OLDSMOBILE (6, 8) 75-76, 81
PONTIAC (8) 75-80



101-726 (R-4)
CHEVROLET (8) 1972-74
CHEV/GMC TRUCK (8) 1972-78



101-771A (H-1)
CHRYSLER (6) 1979-80
DODGE (6) 1974-80
DODGE TRUCK (6) 1974, 81
PLYMOUTH (6) 1974-80



101-800 (R-2)
BUICK (8) 1975-76
OLDSMOBILE (8) 1975-77
PONTIAC (8) 1975-76



101-737 (R-2)
OLDSMOBILE (8) 1969



101-797A (R-4)
BUICK (8) 1977-81
CHEVROLET (8) 1980-81
OLDSMOBILE (8) 1975-82
PONTIAC (8) 1977-81



101-805 (R-2)
OLDSMOBILE (8) 1975-78
PONTIAC (8) 1975-78



101-738 (R-2)
AMC (4) 1980
BUICK (4) 1979-81
CHEVROLET (4) 1979-81
JEEP (4) 1980
OLDSMOBILE (4) 1979-81
PONTIAC (4) 1979-81



101-798 (R-2)
PONTIAC (8) 1975-76



101-806 (R-1)
CHEVROLET (4) 1973-76
PONTIAC (4) 1973-76

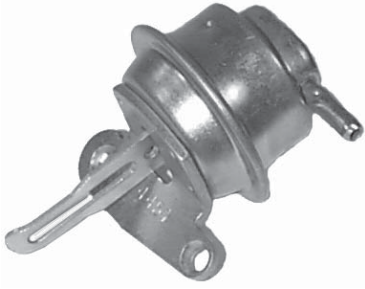

101-807C (R-1)
 BUICK (6) 1975
 CHEVROLET (6) 1975-79
 CHEV/GMC TRUCK (6, 8) 1975-86
 OLDSMOBILE (6) 1975-76
 PONTIAC (6) 1975-76

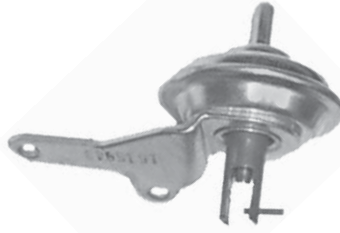

101-820 (H-2)
 CHRYSLER (8) 1975-79
 DODGE (8) 1975-79
 DODGE TRUCK (8) 1975-82
 PLYMOUTH (8) 1975-79



101-876E (F-2)
 AMC (8) 1977-86
 FORD (6, 8) 1975-86
 FORD TRUCK (6, 8) 1975-86
 JEEP (8) 1977-86
 LINCOLN (6, 8) 1977-80, 1982
 MERCURY (6, 8) 1975-86



101-808 (R-2)
 BUICK (6, 8) 1975-78
 CHEVROLET (6) 1978
 OLDSMOBILE (6, 8) 1975-78
 PONTIAC (6, 8) 1975-78

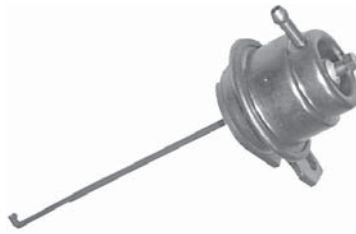

101-831 (F-4)
 FORD (8) 1975-78
 FORD TRUCK (8) 1976
 LINCOLN (8) 1975-78
 MERCURY (8) 1975-78



101-878 (F-2)
 FORD (6, 8) 1977-81
 FORD TRUCK (8) 1977-84
 LINCOLN (8) 1977-78
 MERCURY (6, 8) 1977-81



101-809A (R-4)
 BUICK (8) 1975, 1977-80
 CADILLAC (8) 1975-80
 CHEVROLET (8) 1976-80
 CHEV/GMC TRUCK (8) 1976-77



101-835 (R-1)
 CHEVROLET (4, 6) 1973-79
 PONTIAC (4) 1975-78

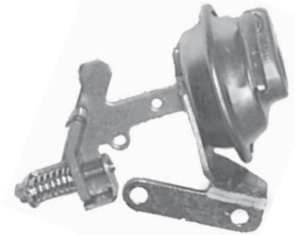

101-880 (R-2, R-4)
 BUICK (6, 8) 1975-88
 CADILLAC (6, 8) 1975-82
 CHEVROLET (6, 8) 1975-88
 CHEV/GMC TRUCK (6, 8) 1975-89
 CHRYSLER (8) 1985-89
 DODGE (8) 1985-89
 OLDSMOBILE (6, 8) 1975-88
 PLYMOUTH (8) 1987-89
 PONTIAC (6, 8) 1975-87



101-810 (R-2)
 BUICK (6, 8) 1975-78
 CHEVROLET (6) 1978
 OLDSMOBILE (6, 8) 1975-78
 PONTIAC (6, 8) 1975-78



101-860 (R-1)
 BUICK (6) 1975
 CHEVROLET (6) 1973-76
 CHEV/GMC TRUCK (6) 1975-76
 OLDSMOBILE (6) 1975-76
 PONTIAC (6) 1975-76



101-883 (R-2, R-4)
 BUICK (8) 1975-78
 OLDSMOBILE (8) 1975
 PONTIAC (8) 1973-78



101-884 (R-4)
 BUICK (8) 1980
 CHEVROLET (8) 1975
 CHEV/GMC TRUCK (8) 1975-77
 OLDSMOBILE (8) 1980
 PONTIAC (8) 1975

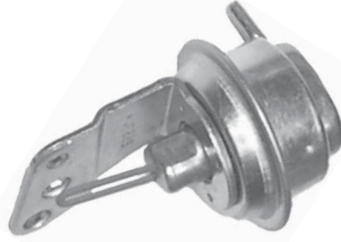

101-928 (R-2)
 BUICK (6) 1978-81
 CHEVROLET (6) 1979-81
 OLDSMOBILE (6, 8) 1978-81
 PONTIAC (6) 1979-81

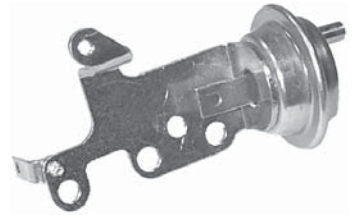

101-935 (HI-2)
 NISSAN (4) 1972-74, 1977-81



101-924 (H-1)
 FORD (6) 1978-81
 MERCURY (6) 1978-81

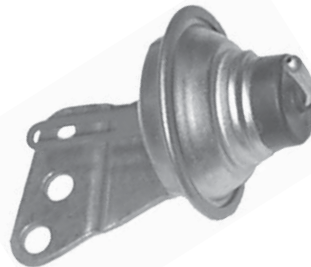

101-931 (R-2)
 BUICK (8) 1978-81
 CHEVROLET (8) 1979-80
 OLDSMOBILE (8) 1978-82
 PONTIAC (8) 1978-81



101-936 (A-2)
 TOYOTA (4) 1975-80



101-925 (C-1)
 FORD (4, 6) 1978-86
 FORD TRUCK (4, 6) 1981-86
 MERCURY (4, 6) 1978-86

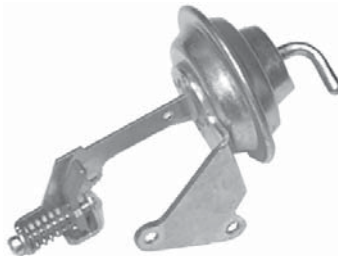

101-932 (R-2, R-4)
 BUICK (8) 1977-90
 CADILLAC (6, 8) 1981-90
 CHEVROLET (8) 1986-90
 CHEV/GMC TRUCK (8) 1977-78
 OLDSMOBILE (8) 1975-90
 PONTIAC (8) 1977-81, 1986-90



101-937 (A-2)
 TOYOTA (4) 1974-80



101-926 (H-2)
 CHRYSLER (8) 1978-79, 1985-89
 DODGE (8) 1978-79, 1985-89
 DODGE TRUCK (8) 1978-87
 PLYMOUTH (8) 1978-79, 1985-89

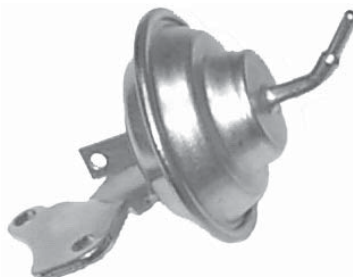

101-934 (A-2)
 TOYOTA (4) 1973-74



101-938 (HI-2)
 NISSAN (4) 1975-80



101-939 (A-2)
 TOYOTA (4) 1970-73

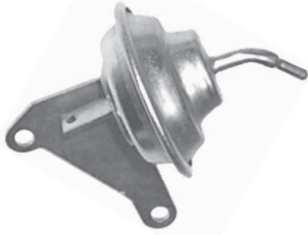

101-940 (A-2)
TOYOTA (4) 1972-73

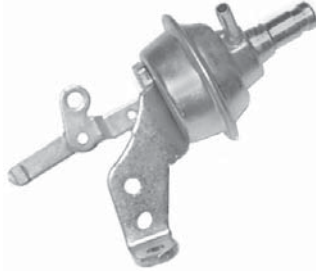

101-968 (R-2)
CHEV/GMC TRUCK (6) 1982-83



101-975 (H-1)
FORD (4) 1984
MERCURY (4) 1984

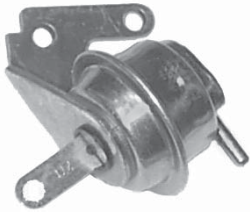

101-951 (R-2)
BUICK (4, 6) 1980-86
CADILLAC (4) 1984
CHEVROLET (4, 6) 1984
CHEV/GMC TRUCK (4, 6) 1984-85
JEEP (6) 1984-86
OLDSMOBILE (4, 6) 1980, 1984-86
PONTIAC (4, 6) 1980, 1984-86



101-969 (R-4)
CHEV/GMC TRUCK (8) 1980-89



101-976 (R-2)
BUICK (6) 1981-87
CHEVROLET (6) 1981-87
OLDSMOBILE (6) 1981-87
PONTIAC (6) 1981-87

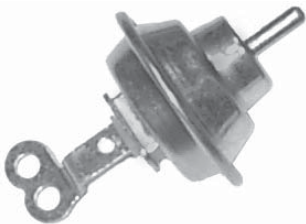

101-966 (R-2)
BUICK (6) 1980
CHEVROLET (6) 1980
OLDSMOBILE (6) 1980
PONTIAC (6) 1980



101-970 (R-2)
BUICK (6) 1981-83
CHEVROLET (6) 1981-83
CHEV/GMC TRUCK (6) 1982-83
OLDSMOBILE (6) 1981-83
PONTIAC (6) 1981-83



101-977 (K-3)
HONDA (4) 1984-87



101-967 (R-2)
BUICK (6) 1980, 1984-86,
CHEVROLET (6) 1980, 1984-86
CHEV/GMC TRUCK (6) 1979-80, 1984-85
OLDSMOBILE (6) 1980, 1984-86
PONTIAC (6) 1980, 1984-86



101-974 (H-1)
CHRYSLER (6) 1983
DODGE (6) 1983
DODGE TRUCK (6) 1982-87
PLYMOUTH (6) 1983



101-978 (K-3)
HONDA (4) 1975-79



101-980 (K-3)
HONDA (4) 1980-85



101-982 (R-4)
CADILLAC (8) 1978-80



101-988 (HI-2)
NISSAN (4) 1982-83



101-994 (R-2)
CHEV/GMC TRUCK (6) 1979-84



101-983 (C-2)
AMC (8) 1981-86
CHRYSLER (8) 1975-83
DODGE (8) 1965-83
DODGE TRUCK (6, 8) 1970-85
JEEP (6) 1977-86
PLYMOUTH (8) 1965-83



101-990 (HI-2)
NISSAN (4) 1972, 81-82

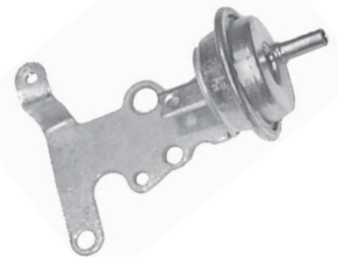

101-995 (HI-2)
NISSAN (4) 1972, 1981-82

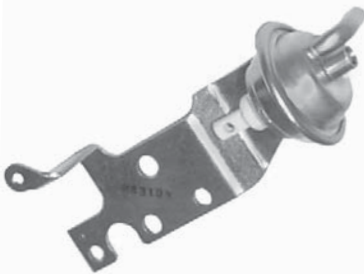

101-984 (HI-2)
NISSAN (4) 1981-83



101-991 (HI-2)
NISSAN (4) 1980



101-996 (HI-2)
NISSAN (4) 1978-81



101-985 (HI-2)
NISSAN (4) 1980-82



101-992 (HI-2)
NISSAN (4) 1980

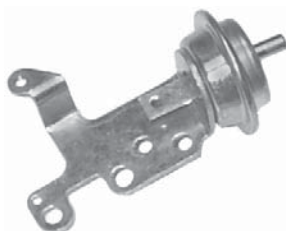

101-986 (HI-2)
NISSAN (4) 1980

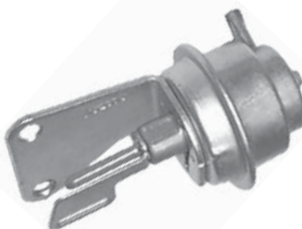

101-993 (R-4)
CHEV/GMC TRUCK (8) 1979-80, 1982-85



101-997 (H-1)
FORD (4, 6) 1981-85
MERCURY (4, 6) 1981-85



101-998 (R-2)
 BUICK (4) 1982-83
 CADILLAC (4) 1982-83
 CHEVROLET (4) 1982-83
 CHEV/GMC TRUCK (4) 1983
 OLDSMOBILE (4) 1982-83
 PONTIAC (4) 1982-83



101-1002 (R-2)
 CHEV/GMC TRUCK (6) 1981-83



101-1006 (R-2)
 AMC (4) 1981-83
 BUICK (4) 1981-82
 CHEVROLET (4) 1981
 JEEP (4) 1981-83
 OLDSMOBILE (4) 1981-82
 PONTIAC (4) 1981-83



101-999 (H-1)
 CHRYSLER (6) 1981-82
 DODGE (6) 1981-82
 DODGE TRUCK (6) 1981-83
 PLYMOUTH (6) 1981-82



101-1003 (R-2)
 BUICK (4, 6) 1982-83
 CADILLAC (4) 1981-83
 CHEVROLET (4, 6) 1981-83
 CHEV/GMC TRUCK (6) 1982-83
 OLDSMOBILE (4, 6) 1981-83
 PONTIAC (4, 6) 1981-83



101-1007 (R-2)
 BUICK (4) 1981, 1983
 CHEVROLET (4) 1981
 OLDSMOBILE (4) 1981-83
 PONTIAC (4) 1981-83

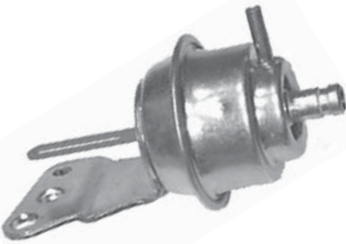

101-1000 (R-2)
 BUICK (6, 8) 1981-87
 OLDSMOBILE (6, 8) 1981-87
 PONTIAC (6) 1981-87



101-1004 (R-4)
 CHEV/GMC TRUCK (8) 1981-88
 CHRYSLER (8) 1985-89
 DODGE (8) 1985-89
 DODGE TRUCK (8) 1985-87
 PLYMOUTH (8) 1985-89

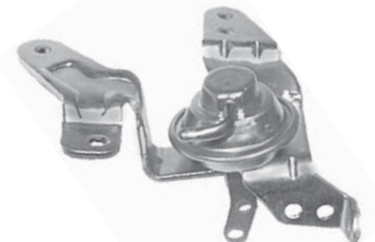

101-1008 (R-2)
 BUICK (4) 1984
 CADILLAC (4) 1984
 CHEVROLET (4) 1984
 CHEV/GMC TRUCK (4, 8) 1984
 OLDSMOBILE (4) 1984
 PONTIAC (4) 1984

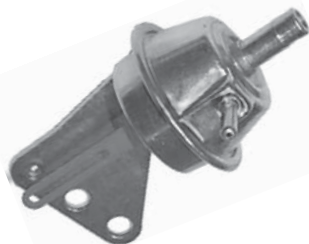

101-1001 (R-4)
 BUICK (8) 1982-83
 CHEVROLET (6) 1981
 CHEV/GMC TRUCK (8) 1981-83
 OLDSMOBILE (8) 1982-83
 PONTIAC (8) 1981



101-1005 (R-2)
 BUICK (6) 1981-83
 CHEVROLET (6) 1981-83
 CHEV/GMC TRUCK (6) 1981-83
 OLDSMOBILE (6) 1981-83
 PONTIAC (6) 1981-83



101-1009 (R-2)
BUICK (6) 1984-86
CHEVROLET (6) 1984-86
OLDSMOBILE (6) 1984-86
PONTIAC (6) 1984-86



101-1013 (R-2)
BUICK (6) 1984-85
CHEVROLET (6) 1984-85
CHEV/GMC TRUCK (6) 1984-85
JEEP (6) 1984-86
OLDSMOBILE (6) 1984-85
PONTIAC (6) 1984-85



101-1019 (C-1)
AMC (4) 1985-88



101-1010 (R-4)
BUICK (8) 1984-88
CHEVROLET (8) 1980-88
CHEV/GMC TRUCK (6, 8) 1984-89
OLDSMOBILE (8) 1986-88
PONTIAC (8) 1986

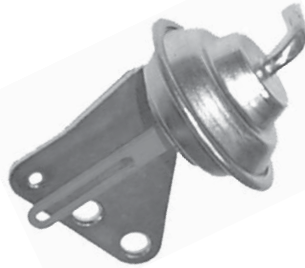

101-1016 (R-4)
BUICK (8) 1988-90
CADILLAC (8) 1986-90
CHEVROLET (8) 1986-90
OLDSMOBILE (8) 1984-90
PONTIAC (8) 1986-90



101-1011 (C-1)
AMC (4) 1983-85
JEEP (4) 1984-88

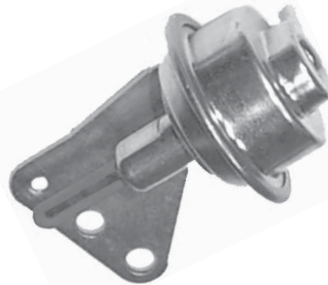

101-1017 (R-4)
BUICK (6, 8) 1984-86
OLDSMOBILE (6, 8) 1984-85



101-1012 (R-4)
CHEV/GMC TRUCK (8) 1984-86



101-1018 (R-4)
BUICK (6, 8) 1981-83
CADILLAC (6) 1981-82
OLDSMOBILE (6, 8) 1981-83
PONTIAC (6, 8) 1981-82